

The Parishes of Barton Bendish & Eastmoor; Beachamwell, Shingham & Drymere;  
Boughton; Wereham

**March 2016**

## WELCOME

How quickly the year goes by! It has been a funny year in terms of weather, with daffodils out weeks before they should be, not much frost in our area, the odd flurry of snow and a great deal of rain and wind. We are so fortunate in comparison with other areas of our country.

At the end of March, the clocks will go forward. In the middle of February, the days are already noticeably longer—still too cold to work outside, though! Gardens need tidying and we can all see where work is needed on the house, but at the moment it's ok to stay indoors in the warm!

You can be sure of a warm welcome at all the events listed in the magazine, from church services ( and breakfasts) to Easter bunny events and quiz nights, fish and chip suppers and so on.....Take part and support what you can and you won't regret it.

As always, 'Happy Reading'  
The Editorial Team



Thanks to all contributors and apologies to any whose work has not been shown in this issue.

We promise to include your articles wherever and whenever possible. Please do keep them coming.

Many thanks to the distributors, we couldn't do without you!!!

© Copyright Group4 News 2016

## GROUP 4 TEAM VILLAGE CONTACTS

**Barton Bendish:** Jill Mason  
Sandmere, Church Rd, Barton Bendish  
Tel: 01366 347 928  
[Masons@sandmere66.fsnet.co.uk](mailto:Masons@sandmere66.fsnet.co.uk)

**Beachamwell:** Eileen Powell  
20 All Saints Way, Beachamwell  
Tel: 01366 328 648  
[powells@beechamwell.plus.com](mailto:powells@beechamwell.plus.com)

**Boughton:** Pam Wakeling  
Robet, Mill Hill Road, Boughton  
Tel: 01366 500 429  
[p.wakeling621@btinternet.com](mailto:p.wakeling621@btinternet.com)

**Wereham:** Viv Scott  
Orchard House, Flegg Green, Wereham  
Tel: 01366 500346  
[vivienne.scott@googlemail.com](mailto:vivienne.scott@googlemail.com)

Please submit all information through your Village Contacts.

**Deadline for copy for the  
April 2016 edition:**

**11th March**

### ADVERTISING

Alan Pickering 5 Old Town Close,  
Downham Market PE38 9HJ Tel: 01366  
386125 or 07779 787499  
e:mail: [group4news@gmail.com](mailto:group4news@gmail.com)

If you use any of the advertisers in the magazine, please mention where you have seen their advertisement.

### WEBSITE

[www.group4news.co.uk](http://www.group4news.co.uk)

Kevin Fisher, Tel 01366 502224

## FROM THE RECTORY



New Rectory  
High Street  
Fincham  
King's Lynn  
PE33 9AP  
01366348079

1st March is St David's Day. He is, of course, the patron saint of Wales, and was Bishop of Menevia. St David's Day has been a national festival in Wales since the 18<sup>th</sup> century, and is still marked with gusto and lots of daffodils and leeks. St David's real name was Dewi, and he died in about AD 589. His last words to his followers were in a sermon on the previous Sunday: 'Be joyful, and keep your faith and your creed. Do the little things that you have seen me do and heard about. I will walk the path that our fathers have trod before us.'



'Do the little things' is today a well-known phrase in Welsh (*Gwnewch y pethau bychain*). The former Archbishop of Canterbury, Rowan Williams, thinks that this phrase strikes a chord with people today because "It reminds us that the primary things for us are the relationships around us, the need to work at what's under our hands, what's within our reach." It's so easy to concentrate on the big things in life, when what's really important are the little everyday things – if we concentrate on them, and do them as best as we can, then we really will be doing God's work, and from those small seeds our lives can be transformed.

Barbara



## BENEFICE NEWS

The 'Group' Service was like this .

Bells ringing , the service about to begin ,  
The priest , the people , choir and organist are in ,  
Singing to lift the gloomy day ,  
Thoughtful words for us to pray ,  
Hands touch , a smile , a nod , an embrace ,  
To share the Peace in this Holy place .  
We listen to readings from the Word ,  
And through the sermon , no-one stirred ,  
Challenging thoughts on lives that are broken ,  
Where darkness and light are interwoven .  
Then side by side , the 'Group' are kneeling ,  
The Holy Sacrament each receiving .  
A final hymn and God's Blessing is given ,  
Then time to talk and share the 'group' nibbles .

E.J.S.

It was a joy to be there .

### Pew Sheets

For several years, the pew sheets which we use in church have been printed for us by Anne Clarke's firm in Downham. They have also distributed them for us without charge. We are extremely grateful to Anne and her staff for all that they have done. Pew sheets contain the readings and some prayers for the services, plus local notices and forthcoming services. They will be missed if not available.

Sadly the system now has to change. Pew sheets will now be distributed by email, to the churchwardens who will make their own arrangements to get them to their congregations, to the people who take services and to anyone else who wants them and has access to a computer. There is already a long list of people who will receive them, but if you would like to be added to that list just let me know your email address and I will add you to it. Where you have no email address of your own, it may be possible for you to arrange for a friend/relative to do it for you. My email address is [pwakeling621@btinternet.com](mailto:pwakeling621@btinternet.com). I'm not infallible, so the system may not always work, but I shall do my best! We may find that this new arrangement reaches more people than before, as I already have about fifty people on my list.

Pam Wakeling

•

# Bedingfeld Arms

The Green, Oxborough, Nr Swaffham, PE33 9PS

## Mothering Sunday 6<sup>th</sup> March

Five Contemporary Coach Rooms or a Stylish  
Boutique Bedroom in the Main House Available

Easter Weekend 25<sup>th</sup>-28<sup>th</sup> March



Every Day Lunchtime Menu - 12pm-3pm

Evening Menu Sunday - Thursday 6pm-9pm

A La Carte Friday & Saturday Evenings 6pm-9pm

Come and see our new Oak & Stone Private Room, visit our web-  
site for pictures.

[www.bedingfeldarms.co.uk](http://www.bedingfeldarms.co.uk)

## **Meal Deal Evenings**

MONDAY MADNESS – EVERY MONDAY 6PM-9PM

Choice of Main Course and a Glass of House  
Wine or Draught Pint £12

BURGER TUESDAY – EVERY TUESDAY 6PM-9PM

## **Gardening Tips Number 65 for March 2016**

The weather systems affecting the U.K. seem to be in a thoroughly stormy state. Will it ever stop raining? I suppose I shouldn't complain too much as we don't normally get the worst of the weather directed against our islands; but it would be nice to have a period of settled weather even if it was a bit colder. At least we wouldn't have the persistent winds that seem to have been such a feature of late, and as I write seems to be the main feature for the early part of the week ahead.

However, whatever the weather we must do what we can with the plantings due this month. Having written that, I am reminded of my earlier writings of 'making haste slowly'. We would normally be making sowings of early vegetables in March but this year the ground will be so wet, that unless we get a period of dryer weather, the soil is going to be colder than usual and when wet the soil takes longer to warm up. Be patient – seeds may just rot in the ground if conditions are not right.

If you followed my earlier recommendations you should, by the middle of this month, have good quality dahlia and chrysanthemum shoots just ripe to take as cuttings. Pot them up in a 50/50 mixture of grit sand and peat (or similar). If you use rooting hormone make sure it is fresh this year. Put five cuttings round the edge of a clay or plastic 3 1/2 inch diam. (9cm) pot and water well and allow to drain. You may now need to top up the pot with a little more of the potting mixture. Ideally the cuttings should go into a propagator at about 550F (120C). If you don't have a propagator then putting them over another source of heat will suffice – it will take a bit longer for rooting to take place and the percentage failure rate could be greater, so take a few extra cuttings.

Normally we would look to take the first cutting off of our lawns and other grassed areas towards the latter part of the month but this year it is different. Some people's lawns near where I live have been cut more than once through the winter period. I haven't touched mine yet but if the warm weather continues, as it seems to be doing, then the mower will have to make an appearance very early in the month. I did in fact get it out and start it up a couple of weeks ago, so I know that at least it works!

Many gardens have had narcissi in bloom for some time so a bit of early dead heading may be on the cards. Some of my winter pansies have found the very wet conditions just too much to bear and have simply rotted off. Primroses have been in bloom since last November and are now showing signs of demise – they will be missed come April time! I have been looking for signs of buds in my many wallflower plants but there are none! Wallflowers are not normally affected by



abnormal conditions, they plough their own furrow and tend to stick to normal flowering times, but I ask myself, "have we finished with winter or is the worst yet to come"? The plum blossom being so early this year a sharp frost could do so much harm.

I wrote the first of my 'garden tips' articles for the Group4 magazine in the April issue of 2010. My own gardening career started way back in 1936 at the ripe old age of six, when I was given my own little piece of garden to grow what I liked. I have gardened continuously since then, with the exception of my period of regular service in the R.A.F. as a navigator on, what was then, Transport Command. Most of my service career was spent flying over much of the African Continent and the Middle East but even then, when the opportunity allowed, I would try to grow something around our living quarters. Over the years I have been Honorary Treasurer and Show Secretary, to three Horticultural Societies and eventually Chairman and President of one, covering a period of some thirty-five years. Over the past few years I have had the pleasure of judging at various venues but retired from the aspect at the end of last year. I have thoroughly enjoyed all of my involvement but I am now closing in on the start of my eighty-seventh year and the time comes when one has to say enough is enough and I am this year retiring from the outside horticultural world. I hope to be able to continue to enjoy my gardening here at home for some time to come and I trust my articles for Group4 have given a few people a pleasurable read and even perhaps a bit of help with their own gardens. I wish you all gardening success in the future, but these are my final few words for Group4.

*Roy Coughtrey*

*I find it difficult to believe either Roy's age or that he had been contributing to our magazines for six years. I have known him much longer than that through*

*the Downham Market and District Horticultural Society and his advice was invaluable to me in my years as chairman. He was responsible for making the Annual Show the success that it is and for impressing his own high standards. His articles have been full of wise advice and it will not be easy to find a successor. Many thanks, Roy.*

*Pam Wakeling*

Direct Memory Access Claude Monet B5 fifteen Guys and Dolls Irwell weasel Joseph Heller Alaska big toe 1509 Franco Zeffirelli Egypt 1956

Tennessee blood polyanthy six passion fruit coconut Ho Chi Minh West Sussex dog Chico snake Gilbert Keith

## ALMOND SLICES

4 oz butter

2¼ oz ground almonds

5 oz dried milk powder

7 oz granulated sugar

½ tsp saffron threads( optional)

3 eggs, lightly beaten

1 tbsp flaked almonds

Preheat the oven to 160 C/325F/Gas Mark 3.

Grease a shallow 20cm/8" square baking tin.

Place the ground almonds, dried milk powder, sugar and saffron in a large bowl and stir to mix well.

Place the butter in a shallow saucepan and melt over a low heat.

Pour the melted butter over the dry ingredients and mix until thoroughly combined.

Add the eggs to the mixture and stir to blend well.

Spread the mixture in the tin and sprinkle with the flaked almonds.

Bake in the preheated oven for 45 minutes, or until a skewer inserted into the centre comes clean.

Cut into triangles or slices and serve hot or cold.





# COUNTRYSIDE NOTES

## GATES and STILES

Having visited many parts of the British Isles it's interesting to see the wide variety of gates and stiles. Here in the Norfolk countryside we have little in the way of livestock (other than pigs!) therefore have few permanent fences and definitely no stone walls to negotiate. Gates serve to keep animals and humans either in or out and come in all shapes and sizes. In the past elaborate gates, usually of wrought iron, became status symbols and there are some magnificent examples about. They were a sign of wealth and grandeur but were also functional. The conventional 'five bar gate', made from wood or iron, is the most common. Another we may come across is of the 'kissing gate' design comprising of a half round barrier with a swinging gate across the middle which is completely stock proof. Cattle farmers often use a cheap substitute known as a 'Hampshire' or 'New Zealand gate'. This is a continuation of the fence and comprises of wire netting or three or four lengths of barbed wire with a post attached to the end and 'spacers' in between. It is fastened tight by loops at the top and bottom of an upright post. Large insulated springs are used to fasten strands of electric fencing. Cattle grids set in the ground are another extremely effective method of containing livestock.

Many church yards are entered through a 'lych gate' beneath a pitched roof. Many of these were built during the Middle Ages, when corpses were wrapped only in a shroud, to offer shelter to the priest who conducted the first part of the service on entry into the churchyard. Unique to several churches in Sussex are 'tapsel gates' which are wooden gates with a central pivot.

Where we encounter stiles in our local countryside they are most likely to be the conventional couple of boards set diagonally at different heights to provide steps over railings or barbed wire. In places where 2 metre high deer proof fencing is used 'ladder stiles' resembling a pair of steps enable access over the top. 'Squeeze stiles' are often found built into dry stone walls although they may also be constructed from wood in other places. Humans can negotiate the narrow gap less than ten inches wide but not livestock. Another form of stile, a 'step stile', can be found in the Lake District. Here protruding stones are set diagonally in the dry stone walls creating a series of steps on either side. Small holes may be seen in the base of these walls, these are known as 'smoots'. The smallest allow rabbits and hares to pass through and slightly larger ones are for lambs to access fresh grazing.

One problem people find when walking with large dogs is getting them over a stile so 'dog gates' are sometimes constructed alongside. These are usually in the form of a trap door that can be pulled up by a rope allowing passage through and which will drop down again when released.

*Jill Mason*

## **Beachamwell Book Group**

**Tuesday 1st March**

7.30 - 8.45pm (note new time)

Beachamwell Memorial Hall

Book to be discussed over a glass of wine

**'The Mill on the Floss'**  
by George Eliot

Annual subscription £15.00  
**New members welcome**

Enquiries: 01366 328536

## **Beachamwell Wednesday Walkers**

**Explore the rights of way in and  
around Beachamwell with us**

We meet at the Village Hall at 10.00 am

**FIRST WEDNESDAY OF EACH MONTH**

*Walks last between one and a half to two  
hours*

*All, including dogs on leads, are welcome*

Some paths may be rough underfoot,  
there may be stiles or fields may be  
ploughed: come at your own risk and  
please wear suitable clothing and shoes  
for the outdoors



## **Beachamwell WI**

**Thursday 3rd March**

7.30pm

Memorial Hall

**'Textile Art'**  
Mrs Jane Clarke

Visitors Welcome

Tickets £3.50

Enquiries: 01366 328297

## **Beachamwell Parish Council Meeting**

**Monday 14th March**

7.30

Beachamwell Memorial Hall

Enquiries: 01366 328648

## **Beachamwell Afternoon Tea and a Chat.....**

**Wednesday 16th March**

2 - 4pm

Beachamwell Memorial Hall

Enquiries: 01366 347673

## **Beachamwell and Fincham Family History Group**

**Tuesday 15th March**

**2 – 4pm**

Beachamwell Memorial Hall

Looking at Naval Records

**£2 All welcome**  
Enquiries

01366 347694or 01366 328536



## **Beachamwell WI Craft Evenings 2016**

**Tuesday 15th March**

**7.30 - 9.30**

Beachamwell Memorial Hall

Learn, improve and share a wide  
range of yarn and fabric crafts

Third Tuesday of each month

March-November

Non-WI members and beginners very  
welcome

£3 inc refreshments

More details: 01366 328589

## **Beachamwell Creative Writing with James Knox Whittet**

*"everyone has their own story to tell"*

**Monday**

**February 29th**

**March 7th and 21st**

**7.30 - 9.30pm**

Beachamwell Memorial  
Hall

**£4 All welcome but please book**

Enquiries: 01366 328895 or  
01366 328536

## **Beachamwell St Mary's Church**

**Family Activities Morning**

**Good Friday 25 March**

Beachamwell Memorial Hall  
from 10 am

+ Crafts

+ Hot cross buns

+Easter egg hunt

+ Making an Easter garden

+ Ending with a very short service  
in Church at 12

All ages welcome - no need to  
book - just come along.

Enquiries:01366 327030

## Are you in need of someone to look after your garden?

Are you finding it hard to keep on top of your garden? Or maybe all you need is someone to do an extensive or light tidy up? Or to look after the garden while you are on holiday? Do you need a gardener on a weekly or monthly basis, to trim the hedge or just cut the lawn?

We can also redesign your garden and provide plans, rotovate new or old beds, and organise construction. Whatever your gardening needs, We can help. References available.

### Just the JOB Gardening

Call Jacquie on:

**07919371994**

for a chat  
and quote



## ADE HARDY GARDENING SERVICES

For all your gardening needs



Garden Clearances  
Mowing and Strimming  
Hedge Cutting  
Tree Work  
Fencing  
Winter tidy ups  
General Garden Maintenance



To discuss your requirements  
call Ade on 07798 785663

No job too large or too small to be  
considered



## Garden Services John Adcock

For conifer, shrub  
and hedge trimming

Garden Maintenance  
and winter 'tidy ups'

Grass Cutting for large or small lawns

New fencing erected

Power Washing

Tel: 01760 337058 or 07909 785801

## Turn to Ted

Friendly, Hardworking,  
Handyman, Gardener,  
DIY

£13 per hour, 1 hour minimum

No job too Small or too Large  
Corrected telephone number  
**07967 796992**

## Tim's Tree Services



Pruning  
Topping  
Felling  
Clearing

All aspects of tree and hedge  
work undertaken



Over 30 years  
experience



Qualified - Insured

**Call 01366 347656**

**or 07867 764307**

**For your free quote**

**LOCAL MAN - LOCAL RATES**

## D.J.B. LANDSCAPING

: Driveways : Paving : Fencing :  
: Garden Clearance :  
: Hedge Maintenance :  
: Grass Cutting / strimming :  
: Building Repairs / Maintenance :  
: Concreting :

*All jobs considered*

**David Bennett**

Mobile 07795 833440

Fakenham 01328 700859



## NORTHWOLD ROCKERY STONE

### @ BRYAN CATERS

Suppliers of Natural Stone Paving,  
Circles, Setts, Rockery Stone, Cobbles,  
Pebbles and much more.

**Check Out Our Prices!**

[www.bryancater.co.uk](http://www.bryancater.co.uk)

The Poplars, Thetford Road, Northwold, Thetford,  
Norfolk IP26 5LW. Tel: 01366 728342



## THE BRECKLAND SOCIETY:

### SECRETARY REQUIRED

The Breckland Society was set up in 2003 to promote interest and research into the natural, built and social heritage of the East Anglian Brecks. It holds events throughout the year and also runs local history projects.

A part-time Secretary is required to assist in the administration of the Breckland Society's work. This will involve working closely with the Chairman of the Society and other members of the Committee, handling membership (new joiners, renewals, etc.), organising Society events (advertising to members, booking venues, liaising with speakers, ensuring equipment is available, etc.) and assisting with the quarterly Newsletter and website updates, as well as circulating papers and taking the minutes at approximately four Committee meetings each year and the Society's Annual General Meeting.

General administrative experience is essential, especially the compilation and maintenance of membership and distribution lists (requiring full working knowledge of Microsoft Excel and Word).

An honorarium (payable quarterly) is offered for this work. If you are interested

please contact Dr Robert Baker, the Chairman, by email at [info@brecksoc.org.uk](mailto:info@brecksoc.org.uk) or through the

Society's website at [www.brecksoc.org.uk](http://www.brecksoc.org.uk).

## Family Coffee Morning

at  
Barton Bendish Village Hall  
on

## Easter Saturday

## March 26th

10am-Midday

### Exhibition of Easter Hats

A small gift will be given to every child  
who exhibits a hat

### Easter Egg Tombola

Produce stall, Cakes, Raffle, etc

Any Donations very welcome

**PLEASE COME ALONG AND JOIN IN THE FUN**

In Aid of the Village Hall

For more information please contact:

Jill Mason Tel 01366 347928



### New Exhibition Opening

**March 19'Victors, Vulcans and a  
Pocket calculator'**

**The Howard Carter Connection and  
the Discovery of Tutankhamun's  
Tomb**

**Treasures of Swaffham**

**History of Swaffham Market—and  
(New) Market painting of 200yrs  
ago**

Admission: £3 Adults. £2 Concessions. £1 child

## Beachamwell

### Memorial Hall Committee AGM

**Wednesday 30th March  
(note new date)**

**7.30**

Beachamwell Memorial Hall  
Everybody welcome



## Beachamwell

### Craft Group

**Thursday 31st March**

**2 - 4.30pm**

Beachamwell Memorial Hall

Bring along something you are  
already working on or start a new  
hobby in a friendly group of like  
minded people.

£2.00 + Bring and Buy

All welcome.

Enquiries: 01366 328536

## Beachamwell

### “Pop Up” Pub

**Friday 1st April**

**7.00 - 10.30**

Beachamwell Memorial Hall



Fish & Chip supper 8.45pm (ish)

To book ring 01366 328536 by

Friday 25th March

A Beachamwell Memorial Committee  
Event



## Mark Cocker

*‘Nature Writing’*

**Sunday March 20th**

**3.00 pm**

**Swaffham Community Centre**

£7.00 for members

£10.00 non-members

Accompanied children free

Tickets from

Green Parrot 01760 724704

Ceres Bookshop 01760 722504

Enquiries: 01366 328648



**March 1st is St. David's Day**, the national day of Wales, and has been celebrated as such since the 12th Century..



So who was St. David (or Dewi Sant in Welsh)? Not a lot is known for sure.

Both his parents were descended from Welsh royalty. The site of David's birth is marked by the ruins of a tiny ancient chapel close to a holy well and the more recent 18th century chapel dedicated to his mother Non can still be seen near St. David's Cathedral.

The young David grew up to be a priest, educated at the monastery of Hen Fynyw and taught by St. Paulinus. According to legend David performed several miracles during his life including restoring Paulinus' sight. It is also said that during a battle against the Saxons, David

advised his soldiers to wear leeks in their hats so that they could easily be distinguished from their enemies, which is why the leek is one of the emblems of Wales!

A vegetarian who ate only bread, herbs and vegetables and who drank only water, David became known as Aquaticus or Dewi Ddyfrwr (the water drinker) in Welsh. Sometimes, as a self-imposed penance, he would stand up to his neck in a lake of cold water, reciting Scripture! It is also said that milestones during his life were marked by the appearance of springs of water.

David became a missionary and travelled throughout Wales and Britain, even making a pilgrimage to Jerusalem, where he was consecrated bishop. He founded twelve monasteries, including Glastonbury and one at Minevia (St. David's) which he made his bishop's seat. He was named Archbishop of Wales at the Synod of Brevi (Llandewi Brefi), Cardiganshire in 550.

Monastery life was very strict and the brothers had to work very hard, cultivating the land and pulling the plough. Many crafts were followed - beekeeping, in particular, was very important. The monks had to keep themselves fed as well as provide food and lodging for travellers. They also looked after the poor.

St David died on 1 March 589A.D., at Minevia, allegedly over 100 years old. His remains were buried in a shrine in the 6th century cathedral which was ransacked in the 11th century by Viking invaders, who plundered the site and murdered two Welsh bishops.

After his death, David's influence spread far and wide, first through Britain and then by sea to [Cornwall](#) and Brittany. In 1120, Pope Callactus II canonised

David as a Saint. Following this he was declared Patron Saint of Wales. Such was David's influence that many pilgrimages were made to St. David's, and the Pope decreed that two pilgrimages made to St. David's equalled one to Rome, while three were worth one to Jerusalem. Fifty churches in South Wales alone bear his name.

It is not certain how much of the history of St. David is fact and how much is simply legend. However, in 1996 bones were found in St. David's Cathedral which some think could be those of Dewi himself.

**St. Patrick of Ireland** is one of the world's most popular saints. He was born in Roman Britain and when he was fourteen or so, he was captured by Irish pirates during a raiding party and taken to Ireland as a slave to herd and tend sheep. At the time, Ireland was a land of Druids and pagans but Patrick turned to God and wrote his memoir, *The Confession*. In *The Confession*, he wrote:

"The love of God and his fear grew in me more and more, as did the faith, and my soul was roused, so that, in a single day, I have said as many as a hundred prayers and in the night, nearly the same. I prayed in the woods and on the mountain, even before dawn. I felt no hurt from the snow or ice or rain."

Patrick's captivity lasted until he was twenty, when he escaped after having a dream from God in which he was told to leave Ireland by going to the coast. There he found some sailors who took him back to Britain and was reunited with his family.

A few years after returning home, Patrick saw a vision he described in his memoir:

"I saw a man coming, as it were from Ireland. His name was Victoricus, and he carried many letters, and he gave me one of them. I read the heading: 'The Voice of the Irish.' As I began the letter, I imagined in that moment that I heard the voice of those very people who were near the wood of Foclut, which is beside the western sea-and they cried out, as with one voice: 'We appeal to you, holy servant boy, to come and walk among us.'"

The vision prompted his studies for the priesthood. He was ordained by St. Germanus, the Bishop of Auxerre, whom he had studied under for years, and was later ordained a bishop and sent to take the Gospel to Ireland.

He is celebrated on March 17th.

Patrick arrived in Slane, Ireland on March 25, 433. There are several legends about what happened next, with the most prominent claiming he met the chieftan of one of the druid tribes, who tried to kill him. After an intervention from God, Patrick was able to convert the chieftain and preach the Gospel throughout Ireland. There, he converted many people -eventually thousands - and he began building churches across the country.

He often used shamrocks to explain the Holy Trinity and entire kingdoms were eventually converted to Christianity after hearing Patrick's message.

Patrick preached and converted all of Ireland for 40 years. He worked many miracles and wrote of his love for God in Confessions. After years of living in poverty, traveling and enduring much suffering he died March 17, 461.

He died at Saul, where he had built the first Irish church. He is believed to be buried in Down Cathedral, Downpatrick. His grave was marked in 1990 with a granite stone.

In His Footsteps:

Patrick was a humble, pious, gentle man, whose love and total devotion to and trust in God should be a shining example to each of us. So complete was his trust in God, and of the importance of his mission, he feared nothing -not even death.

**"The Breastplate," Patrick's poem of faith and trust in God:**

Christ be within me,  
Christ behind me,  
Christ before me,  
Christ beside me,  
Christ to win me,  
Christ to comfort and restore me,  
Christ beneath me,  
Christ above me,  
Christ in quiet,  
Christ in danger,  
Christ in hearts of all that love me,  
Christ in mouth of friend and stranger."



# COMMUNITY NOTICE BOARD

## MOBILE LIBRARY VISITS - Please note changed days/times

DATE	VILLAGE	LOCATION	TIME
Tuesday March 15th	Barton Bendish	Hatherley Gardens	9.55 am
	Beachamwell	Old Post Office	10:15 am
	Drymere	Telephone Kiosk	10:40 am
	Boughton	Mill Road	14:20 pm
Monday March 14th and 28th	Wereham	The Pit	9:30 am
		Queen's Close	16:20 pm

For services to all 'Group 4' villages ring Mobile Library Information on 01603 222267 or look at the website - [www.norfolk.gov.uk/Leisure\\_and\\_culture/Libraries/Mobile\\_libraries](http://www.norfolk.gov.uk/Leisure_and_culture/Libraries/Mobile_libraries)

## VILLAGE BUS SERVICES

FROM	ROUTE	OPERATOR	DESTINATION
Barton Bendish	31 (Saturday)	Lewis Coaches	Swaffham
Beachamwell	31 (Saturday) 18 (Tuesday)	Lewis Coaches Eagles Coaches	Swaffham King's Lynn & Swaffham
Boughton	18 (Tuesday)	Eagles Coaches	King's Lynn & Swaffham
Wereham	28 (Mon to Sat) 40 (Mon to Sat)	Coach Services Coach Services	King's Lynn Thetford/Downham

Timetable requests:- (01603) 228888, Traveline (08706) 082608 ([www.traveline.org.uk](http://www.traveline.org.uk))

## FARMERS' MARKETS

Ely	Second and Fourth Saturday 8:00-2:00pm
Fakenham	Fourth Saturday 8.30am to 12:00pm
King's Lynn	3 <sup>rd</sup> Friday of each month
RAF Marham	Third Friday 9:00am to 2:00pm
Swaffham	No longer trading

For information:- [www.farmersmarkets.net](http://www.farmersmarkets.net) or your local Tourist Information Office

## VILLAGE, COMMUNITY and PARISH HALL BOOKINGS

Barton Bendish	Bill Tasker	01366 347432
Beachamwell	Leah Spencer	01366 328536
Boughton	Pam Wakeling	01366 500429
Wereham	Doreen Rolph	01366 500218

**Bill Miller**, a long standing resident of Boughton passed a piece of work by his son David to the Parish Council recently, and with his permission we re-create part of the work here.

It is a fascinating insight into Boughton in 1969. It was written before the many changes that have occurred in and around Boughton including the by-pass around Stoke Ferry, and at a time when many still worked on the land. The original document, including some illustrations, can be viewed on the Group 4 website in Boughton/History section.

### **A General Study of Boughton by David Miller**

#### **Road System.**

Boughton is a small village in Norfolk, situated 7¼ miles south-east of Downham Market and 1 mile north-east of Stoke Ferry. It is in the South West division of the county, Clackclose Hundred and petty sessional division, Downham union and county court district, rural deanery of Feltwell and archdeanery of Wisbeach and diocese of Ely. Boughton could be thought of as a minor landmark as all the land, except that to the north slopes gently down, in the distance about ¾ mile, to the west of the surrounding land which is some 80 feet lower than the village. From the heart of the village Wretton lane runs to the east and at the bottom of this, some ½ mile away, is the main road, the A134. The road that goes through the village is unclassified.

At the southern end of the village is a second road running to the east which goes to Stoke Ferry, just over 1 mile away. Going southwards is the Oxborough Road which goes down to the Oxborough fen only ¾ mile distant. It is significant that this is the only road from Boughton that still is completely by thick, high hedges and trees, or the like that may have been growing alongside the other roads have been pulled up during the last 15 years as the verges of the roads have not been considered so susceptible to giving way under the weight of the transport that invariably has to use them, because the roads are so very narrow, as those of the Oxborough Road. Even though the ground is firmly held together by thickets and so forth down the Oxborough fen, several times a year lorries or tractors sink into such an extent that they are almost on their sides due to the fact that their road-side wheels do not sink in so far as all the load is transferred to the other side on account of the ground sloping down from the road. At the northern end of the village a road runs to the west to Barton Bendish, about 2 miles away which was tarmacaded about 7 or 8 years ago. Another furlong to the north of the Barton Bendish road is a road branching off to the east for Wereham, which is ½ mile away. The road has been newly surfaced with tarmac during the last year. This, as the other roads stemming from Boughton, is unclassified and hardly carries any traffic. Opposite the opening of this road is really the continuation of it which goes to Fincham, fractionally over 3 miles away. The by-road which continues northward eventually reached the A134 from where the nearest towns are Downham, 7 miles, and Kings Lynn 14 ½ miles. In the village is a private road for farm use that goes past the church and leads to an area of land that is locally known as the 'Common' The hedgerows that have disappeared from the roadside have also vanished from around most of the fields to make several small fields into one large one of a greater acreage that is easier to work. The removal of hedges not only makes the fields larger but also improves the working conditions for farm implements as they are hindered by these obstructions. ( *look out for further instalments!*)

## **COMMUNITY NOTICE BOARD**

### **STUDENT AT THE NICHOLAS HAMOND ACADEMY IS 'BOWLED OVER' BY SUCCESS**

At only 14 years of age a student at The Nicholas Hamond Academy in Swaffham is enjoying great success. Nicole Mosely (known as 'Minnie' in bowling circles) has reached the Norfolk English Bowling Association Ladies under 25s Final.

To add to this success she has also reached three finals in the Norfolk Federation, the under 25s, mixed pairs and the mixed triples. She has also qualified in the last 8 of the Lincolnshire under 15s and is the Lynn Sport under 25s champion. Nicole will play in the Federation finals on 28th February and should she win any of her matches looks forward to playing in the national finals at Newark IBC.

## **Swaffham WEA**

**Wednesday 16th March**

**7.30pm**

**Swaffham Assembly Rooms**

### **'IT'S NEVER TOO LATE TO LEARN'**

A light-hearted anthology  
of poetry & prose  
presented by

**THREE'S COMPANY**

Preceded by Swaffham WEA AGM

Enquiries: 01366 328536

Free entry. All welcome

### **Nar Valley Ornithological Society (NarVOS)**

Tuesday 29<sup>th</sup> March 2016, 7.30pm at the  
Barn Theatre, Sacred Heart Convent  
School, Swaffham. Access and parking  
from Sporle Road. Please come along to  
this illustrated talk by John Geeson,  
entitled:

#### **WESTERN INDIA**

John Geeson lives in Norfolk and is a welcome and occasional visitor to NarVOS. John's talk is a compilation of three trips he made with his late wife Judy to Western India over the last decade. John will focus on a mix of scenery, the birds, some mammals and a few of the architectural highlights of the Rajasthan, Gujarat and Chambal/Agra areas.

Visitors most welcome. Admission £2 on the night if you are not a NarVOS member. For more information about this meeting or NarVOS call Ian Black on 01760 724092.

## Wereham

### Pop-Up Café



**1st Tuesday  
every month  
10.30 to 12.00**

Fresh coffee/tea, home-made  
cakes, sit and read papers or  
have a natter....



Just £1.00.



All proceeds go to Village Hall.

## Wereham Weekly Cash



**Wereham Village Hall  
Wednesdays**

**Doors open 6.45 pm**

**Eyes down 7.30 pm**

*Raffle and Refreshments  
with complimentary biscuits*



**Enquiries: Doreen Rolph  
01366 500218**

All proceeds go to Village Hall  
Registered Charity Number 1151336 Wereham Village Hall

## SPECIAL EVENT PLANNED?

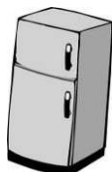

**NEW Range cooker  
and spacious larder  
fridge/freezer  
available when you  
hire**

## WEREHAM VILLAGE HALL!

Contact Doreen on  
500218 for Book-  
ings





## **SIGNPOST BRIDGE CLUB**

The bridge group meets every Thursday at The White Hart, Foulton from 7.30pm.

This is a social occasion to be enjoyed and it is not too serious. The only costs are those incurred over the bar. About half way a welcome feast is generously provided by Angela and Sarah.

Please come and join us if you would like to play – all level of players would be most welcome.

We will be offering a brief teaching sessions from 7.00-7.30pm. If you enjoy playing cards and would like to learn the basics of bridge than come and join us. Bridge is like whist and you play with partners trying to make as many tricks with the cards you have been dealt. The clever bit is telling each other the strength of your hand with a bidding system.

If you would like to join the 7-7.30 session please contact David on david.e.stancombe@gmail.com or phone 01366 328153

## **WHAT DID SWAFFHAM MARKET LOOK LIKE 200 YEARS AGO?**

Swaffham Museum reopened in February for the 2016 season. If you haven't visited recently – or indeed perhaps you have never visited - there is now a very good reason to make the trip. Particularly if you enjoy the Saturday Market.

As part of the 800 Market Celebrations we had the oldest known painting of Swaffham Market conserved. It is a water colour painted on paper and took a long time to clean and mend as it was very fragile. The artist is unknown.

Our volunteer photographers then enhanced it and it was put into a light box. We now have a fascinating view of Swaffham somewhere between, we believe, 1803 and 1817.

There are nine enlarged sections of the painting, one of which shows the Fakenham to Brandon coach and another shows the Town Pit and the Well ... or maybe it is not a well but a weighing machine?

Come and see what Swaffham was like 200 years ago.

Normal museum entry charges apply



“Hold a Fish and Chip Supper to help spinal cord injured people rebuild lives after injury”

### **Great British Fish and Chip Supper – Friday 20<sup>th</sup> May 2016**

Want to eat Fish and Chips, while raising money for charity? Hold a fish and chip supper on Friday 20th May 2016 whilst raising awareness of spinal cord injury and supporting SIA’s vital services.

You can hold a fish and chip supper in your own home, at work or hold a larger supper at your local community centre.

SIA will provide a fundraising pack containing hints and tips, recipes, invitations and donation envelopes. By inviting 8 friends and asking them to donate an additional £5.00 means you will raise at least £40.00 from your supper but we will also give you additional fundraising ideas to raise even more money for SIA.

Just £50 could contribute towards the support from our Peer Support Service for one hour, in a district general hospital or Major Trauma Centre.

In 2016 we want to make the batter matter and raise £40,000 from everyone holding suppers. Last year we raised £12,000 from the suppers.

The money raised from the suppers will help the Spinal Injuries Association offer support to individuals who become paralysed and their families, from the moment a spinal injury occurs, and for the rest of their lives by providing services and publications which enable and encourage paralysed people to rebuild lives after spinal cord injury. Every year in the UK over 1,000 people experience a spinal cord injury and there are an estimated 40,000 spinal cord injured people in the UK alone.

Community Fundraising Manager, Elizabeth Wright, says, “The Fish and Chip Supper is a wonderful opportunity for a great evening with friends and family. We are also encouraging people who work to hold a Fish and Chip Lunch in their work places to raise even more funds. You may be even a local community group wanting to run a fun evening with your group.

For more information or request a fundraising pack call Elizabeth Wright on 0845 071 4350 or email [fundraising@siafishandchips.co.uk](mailto:fundraising@siafishandchips.co.uk) or visit [www.siafishandchips.co.uk](http://www.siafishandchips.co.uk)

## BARTON BENDISH NEWS

**Burns Night** Robbie Burns was honoured in true traditional style with our Burns Supper here in Barton which, I hasten to add, is a village not without genuine Scottish representation. It was especially nice to see guests join us from Boughton, Beachamwell, Oxborough, Wereham, Shouldham, Cambridge, Lynn and Tottenhill.

Once the formality of addressing the haggis was over, ably carried out by Mhari (a born and bred Scot) and kindly interpreted by Linda for the benefit of us Sassenachs, we tucked into large helpings of haggis, neeps and tatties, followed by cheese and biscuits, which in turn was followed by coffee and shortbread. Alan then presented the 'Toast to the Immortal Memory' describing different aspects of the Bard's life which was followed by toasts to the Lassies conducted by Frank and to the Laddies by Robyn. Finally the 63 guests were left in awe by Ian's (another true Scot if ever there was one) recitation of Tam O'Shanter. Incredibly 224 lines off by heart with never a falter!!! All these formalities were interspersed with well known songs penned by Burns led by Tom Golden and Sandie Reid. The evening ended with a rousing rendition of Auld Lang Syne.

What an enjoyable evening we had thanks to the brilliant organization and hard work of Mhari and Linda. I'm sure everyone who was there will also join me in saying a huge thank you to Joan, Fran, Janine, Lee, James, Emily and Zach who spent the evening working so hard in the kitchen and serving food, the evening would not have been such a huge success without them, and also Elizabeth for the flower arrangements. Thanks to the team's effort about £800 was raised for St Andrew's church fund. *Jill*

**Thefts of Heating Oil** In the last couple of months there have been cases of heating oil being stolen from residents in the village. Please be vigilant and if you see anything suspicious make a note of the vehicle number and report it to the police.

**Village Sign** If you notice that the village sign is missing it hasn't been stolen – it has been taken away to be restored.

**Barton Bendish Film Club** will be screening the hugely popular The Lady in The Van, by Alan Bennett on Saturday March 12th 2016 in our village hall.

Tickets are £4.00 in advance or £5.00 on the door, and can be reserved through

01366 347849, by email to [cinemabarton@gmail.com](mailto:cinemabarton@gmail.com) or on our website <http://www.bartonbendishfilmclub.btck.co.uk/>

**Easter Coffee Morning** We will be holding our annual Easter Coffee Morning in aid of the Village Hall on Saturday March 26th from 10am 'til 12noon. As usual there will be an Easter Egg Tombola, a display of Easter hats (with a small gift for every child who exhibits one) as well as a raffle and book, cake and produce stalls. Please bring the family along and join in the fun. *Jill* (347928)

**Her Majesty the Queen's 90th Birthday Party** On Saturday the 23rd April from 3pm for tea at 4pm in the village hall, we are planning to hold a Birthday Party to celebrate the Queen's 90th Birthday. All residents of Barton Bendish and Eastmoor are invited to attend, and bring their favourite "High Tea" food, e.g. Sandwiches, scones and small cakes. We need to know by the 9th April how many are planning to come, because seating is limited. Also your food choice, so that we have a good selection.

If you are bringing children please let us know their ages.

Please contact Val McAlister, 34757, Maureen Buck, 347703, or Elizabeth Smith, 347531 .

**Quiz Night** Our annual Quiz Night is being organized for Saturday April 30th.

**New Quiz Sheet.** The theme for the new Quiz sheet is film titles and it will be available shortly.

### **Easter Chicks and Bunnies**

Once again we are selling knitted Easter bunnies and chicks stuffed with Cadburys crème eggs, in aid of St Andrew's church fund. They can be purchased at the Berney Arms, at Barton Bendish fundraising events and from Linda or Mhari.

If you enjoy knitting and would be willing to join our knitters (wool and patterns can be provided), or you have oddments of wool you would be happy to donate, please contact Mhari (347849) or Linda (347563)

### **Palm Sunday**

Palm Sunday service takes place on 20th March starting at St Mary's at 10.00am and then in procession to St Andrews for the main part of the service.

**Barton Bendish Ordinary Parish Council Meeting**

**held on 13<sup>th</sup> January 2016**

The meeting was chaired by Cllr P A J Carter, who had been elected as the Parish Council Chairman at the previous meeting in November 2015. Four parishioners attended.

The Parish Council agreed to co-opt Mr Jack Richardson of Boughton Long Road to fill the vacancy for a Parish Councillor. Mr Richardson is a former Chairman of the Parish Council and Councillors were pleased to see him return to the Council.

A decision was taken to instruct a sign restorer to repaint the village sign. Please do not be alarmed if you see it being taken away for this work to be carried out. It will be returned to its rightful place and should be looking better when the work has been completed.

The Parish Council made a decision on the Precept for 2016/17 and agreed to set the figure at £4623, which includes a Council Tax Support grant of £120. This would represent another year of no increase for parishioners.

An email had been received from the Better Broadband for Norfolk team to advise the Parish Council of the installation of an additional cabinet, which will be called "Fincham 3." This will be installed in the verge near to The Lodge on Fincham Road during the next 6-12 months. When this cabinet is fully operational it should improve the broadband speed for residents.

The next meeting will take place on Wednesday 9<sup>th</sup> March, 2016. This will be the Annual Parish Meeting followed by an Ordinary Parish Council Meeting starting at 7.00 pm in the Village Hall. *Miss Sarah Thorpe, Parish Clerk*

Telephone number: 01945 430930 Email: [bartonbendishparishcouncil@aol.co.uk](mailto:bartonbendishparishcouncil@aol.co.uk)

**Forthcoming Events**

WEDNESDAY MARCH 9th Parish Council Meeting 7pm

SATURDAY MARCH 12th Film 'Lady in the Van' 7-30pm

SUNDAY MARCH 20th Palm Sunday procession at 10-30 am from St Mary's church

SATURDAY MARCH 26th Easter Coffee Morning 10am – 12noon

SATURDAY APRIL 23rd HM the Queen's 90th Birthday Celebrations from 3-0pm

SATURDAY APRIL 30th Quiz Night

# BEACHAMWELL, SHINGHAM & DRYMERE VILLAGE NEWS

## **St Mary's Church**

With Easter coming so early this year, the first three weeks of Lent are already behind us! Whether we've given up chocolate, alcohol or some other favourite treat of ours, this can sometimes make this period seem rather long.

The season of Lent is linked to the time when Jesus spent 40 days in the desert, without food. It is a reminder that Jesus went through suffering to make him stronger and more trusting in God the Father. The beginning of Lent is marked by Shrove Tuesday. This was the day when everyone used up their best and richest food such as eggs and fat, to prepare for 40 days of limited diet. Shrove Tuesday has become known as 'Pancake Day' because traditionally pancakes used up the good food and made a feast to begin the season with.

Mothering Sunday is always on the 4th Sunday during Lent and was originally a time when people returned to the church in which they were baptised, or where they attended services when they were children. This meant that families were reunited as adults returned to the towns and villages where they grew up. The fast of Lent is lifted on Mothering Sunday and traditionally many people prepared a Simnel cake to eat with their family on this day. A Simnel cake is a light fruit cake with a layer of marzipan baked into the middle of the cake. Traditionally, Simnel cakes are decorated with 11 or 12 balls of marzipan, representing the 11 disciples and, sometimes, Jesus Christ.

We hope you will join us for our Family Communion on Mothering Sunday - March 6th when all children will be given posies of flowers to present to their mums.

Good Friday is the day when we remember the death of Jesus on the cross. It is called 'good' because, when Jesus died, he paid the price for all the bad things people do – even you and me, so that we can be forgiven and start again.

Please join us for the Good Friday Activities which will be held from 10am at the Beachamwell Memorial Hall, followed by a short service at the church at 12 o'clock. There will be children's crafts and activities, Easter egg hunt, hot cross buns and refreshments for all.

Easter is the only time of the year when it's perfectly safe to put all your eggs in one basket. Have a Happy Easter!



## **BEACHAMWELL, SHINGHAM & DRYMERE VILLAGE NEWS**

Easter is the only time of the year when it's perfectly safe to put all your eggs in one basket. Have a Happy Easter!

Our PCC is currently working on the final stages of our Action Plan in response to the Diocesan Strategy 'Ely 2025'. The final document will be used to enable parishes, Rural Deans and Archdeacons to target funding and offer help to parishes in difficulties and at times of vacancies.

Following the AGM in April our PCC will have a vacancy for the post of secretary and we would be most grateful if someone could come forward to fulfil this vital role.

We've recently received a very generous donation from the Village Hall Committee – the sum of £750! This money is gratefully received and will assist us in meeting various costs involved in keeping our church warm, lit and well maintained.

The forthcoming Spring and Summer seasons will bring along two of our most important fund-raising events: Half Marathon and Open Gardens. The initial preparations by our usual organisers of these events are already under way. Any further offers of help would be most appreciated. We need volunteers to act as marshals at the half-marathon event and we will be very grateful to hear from our neighbours who might be willing to show their gardens in June. Please contact your churchwardens if you can help with either of these events.

***Vesna Hudson***





## BEACHAMWELL, SHINGHAM & DRYMERE VILLAGE NEWS

### St Mary's Flower and Brass Cleaning Rota

6<sup>th</sup> Vesna Hudson [*Lent no flowers*] ; 13<sup>th</sup> Bridget James [*Lent no flowers*]

20<sup>th</sup> Diana Lambert [*Lent no flowers*]

27<sup>th</sup> Several People - [*Easter*] flowers into Church on Easter Saturday

### Mobile Post Office

The new times are:

Monday and Thursday 12.45 - 13.05

Tuesday and Wednesday: 11.25 - 11.55

### WI

We were treated to another brilliant presentation called 'Plants-a-Plenty by Sue



Pennell. Sue has an amazing knowledge of wild plants quite unbelievable and her photographs are stunning.

She kept everyone enthralled, eager to learn more and determined to visit the places where we can see them for ourselves.

Thank you once again for all your hard work Sue, it was very much appreciated.

As always, we enjoyed the social side of the evening. The business was covered admirably by Irene in spite of her not feeling too good and Maggie.

The very popular 'Craft Evenings' are starting again this month on Tuesday, March 15<sup>th</sup> at 7.30. Non WI members are welcome to join us. You will find more details on the notice elsewhere in the magazine.

The thought for the month is 'One day you will wake up and there won't be any more time to do the things you've always wanted.....do it now!'

**Eileen Powell**

# BEACHAMWELL, SHINGHAM & DRYMERE VILLAGE NEWS

## **Beachamwell Horticultural Society – Annual Show**

Things may be starting to get going in the garden but this is also a good time to think about making something for the Craft section of this year's show. There are three things you might like to try:

A handmade bag – any technique or material can be used

A handmade card – for any occasion, using any technique

Any item made out of wood e.g. a bowl, a toy ...

You have 6 months to make something from scratch, finish something already started or find something already finished and ready to show.

***Carole Wilson and Leah Spencer***

## **Beachamwell Creative Writing Group**

The creative writing group which is held in Beachamwell Memorial Hall every second Monday evening at 7.30pm has made a very promising beginning. I've been encouraged by the enthusiasm and abilities of the dozen people who have come along so far and new members will always be welcome. The group demonstrates that many people have valuable experiences that they would like to express if they can find a sympathetic and attentive audience.

There is no need for anyone to sign up for a series of sessions, you can just turn up one evening and see if it something you think you might enjoy whether or not you have any experience of putting pen to paper. Many people find that they have talents they didn't know they possessed until they had a go. During the evening, you will have an opportunity to try your hand at a piece of writing, however short, which you might like to continue with at home. Just as important, there is the opportunity to listen to the experiences of other people.

The cost per evening is £4 which includes coffee/tea and biscuits.

Dates for forthcoming meetings are:

February 29, then only one week gap to March 7, 21 (Hall not available 14 March), April 4, 18

Just turn up on the evening or telephone beforehand, either Leah Spencer on 01366-328536 or myself on 01366-328895.

***James Knox Whittet***

## BEACHAMWELL, SHINGHAM & DRYMERE VILLAGE NEWS

### Beachamwell Memorial Hall (Charity registration number 303900)

Christmas now a very distant memory but we would like to thank everybody who came to the December Pop up Pub. It was a great social evening, with mulled wine and free festive nibbles on the menu. As one happy customer wrote the next day: *'I thought the hall looked beautiful last night and the food was absolutely delicious!!! Thank you.'* By the time you read this, another pub will have been held on Friday 19 Feb and one is also planned for Friday 1 April.

A children's party was held in the hall on Sunday 20 December. 22 children



came along and enjoyed a programme of activities and games, plus party food and crackers. It was a lovely way for youngsters and their parents to get together in the run up to Christmas.

The Pop up Italian restaurant in January

was another sell out success, with a great meal and great company.

2016 promises to be another busy year for the committee with more Pop up Pubs and restaurants, the christening of our excellent new table tennis table and the Beachamwell Country Fair and Fete, which will take place on **Saturday 3 September** – please put it in your diary. The Accessibility Project will be keeping us busy throughout the year but improved disabled access will be worth it.

Our AGM will take place in the hall on **Wednesday 30 March**. (sorry for the incorrect date in last month's edition - well done to anybody who spotted it.)

Please come along to hear our plans for developing the hall and to give your feedback on how the hall is run. Beachamwell Memorial Hall is a great asset to the village and we are always happy to hear new ideas and suggestions for improvement.

If you would like to join our committee, email me [leah@wissey.co.uk](mailto:leah@wissey.co.uk) or phone 01366 328536.

**Beachamwell Memorial Hall Committee Contact: Leah Spencer**

# BEACHAMWELL, SHINGHAM & DRYMERE VILLAGE NEWS

## Parish Council

There is still time to let us know if you are interested in learning how to use a defibrillator. To date there hasn't been any response.



The 'drop in' session on Monday 8<sup>th</sup> February (2pm - 7pm) re the new Breckland Local Plan was very successful. There was a comprehensive display co-ordinated by Cllr Spencer. Several parishioners turned up so hopefully they will have sent in the Consultation Response Forms, which were available, to Breckland Council.

Cllr Wilkinson congratulated the Parish Council on the effort they had put in to keeping the public informed - no one can say they didn't know anything about it! It is also interesting to know that Beachamwell was the only Parish Council to organise a 'Drop in Session'.....

The extraordinary Parish Council meeting was attended by 6 councillors and 7 members of the public. A long and searching discussion took place. The minutes will be available in due course.

Hopefully people are still clearing up after their dogs. Don't forget to keep the animals on leads.

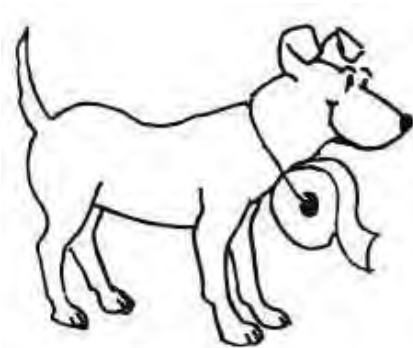

Please use notice boards for notices **Not** the telegraph poles.....

[beachamwell-pc.norfolkparishes.gov.uk](http://beachamwell-pc.norfolkparishes.gov.uk)

**Beachamwell Parish Councillors**

## **SERVICES FROM PALM SUNDAY UNTIL EASTER SUNDAY**

**Palm Sunday March 20th**

**St Mary's Church, Barton Bendish at 10 am , continuing to St Andrew's for  
the reading of the Passion and Holy Communion**

**Wereham 6.00 pm—A service of readings and music for Easter, with choir,**

**Monday March 21st**

**6.00 pm Agape meal at Fincham—names to May Pinches 347228**

**Maundy Thursday March 24th**

**10 am Holy Communion Fincham**

**Good Friday March 25th**

**Fincham 6 pm– A service of readings and music for Easter, with choir**

**Saturday March 26th**

**Boughton -8.00 pm—Easter vigil and first communion of Easter with  
choir, fire and bells!**

**Easter Sunday March 27th**

**Holy Communion at:-**

**Marham 10.30 am**

**Sholdham 10.30 am**

**Beachamwell 11.00 am**

**Wereham 11.00 am**



# CHURCH SERVICES FOR MARCH 2016

## Sunday 6th March

9.30 am	Shouldham	Morning Prayer
10.30 am-11.30 am	Marham	Cafe Church ( <i>In The Methodist Chapel</i> )
11.00 am	Beachamwell	Holy Communion
6.00 pm	Wereham	Evensong

## Sunday 13th March

9.30 am	Shouldham Thorpe	Holy Communion
10.00 am	Boughton	Breakfast Church
10.30 am	Marham	Morning Prayer (MC)
11.00 am	Barton Bendish	Family Communion
6.00 pm	Fincham	Evensong

**For services from Palm Sunday to Easter Sunday, see facing page**

Thursday services at 10 am Holy Communion followed by refreshments.  
3rd, 17th and 24th (Maundy Thursday) at Fincham, 10th at Boughton

## CHURCHWARDENS

Barton Bendish	Mhari Blanchfield	01366 347849
	Linda Webster	01366 347563
Beachamwell	John Sanderson	01366 328818
	Graham Williams	01366 347673
Boughton	Pam Wakeling	01366 500429
Wereham	Sheila Smith	01366 858165

## Baptisms and Weddings:

For the immediate future please contact the Churchwarden in your parish.

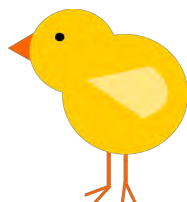

## BOUGHTON VILLAGE NEWS

### **Boughton Fen Report for Parish Council Meeting 22.01.2016**

Winter work on the fen has continued apace, with considerable areas of scrub being cleared, along with the cutting back of a large storm damaged tree, and a fallen tree being removed from the river. The EA's contractor has trimmed reed in Stringside Drain, all as agreed with Natural England. Their work has continued all the way down to the River Wissey.

Two more successful working parties were held in November and December, continuing with more removal of re-growth before access became almost impossible with the recent heavy rains which have topped the fen up to levels we would expect at this time of the winter. The reed cutting programme will hopefully continue in February with new areas being cut and cleared.

I would like to thank Paul Smith and David Cooper for looking after the working parties and scrub clearance whilst I have been unable to take part.

*Mark Pogmore*

### **Boughton Cricket Club**

Hi everyone,

As you know, we're trying to raise 20k to complete the work on our pavilion. One really easy way of getting donations is to use EasyFundraising - this is a site which gives our Pavilion Fund cash overtime you buy from certain retailers online - at no extra cost to you. Hi {INSERT NAME HERE} So whenever you buy anything online - from your weekly shop to your annual holiday - you could be raising a free donation for Boughton CC Pavilion Fund! There are nearly 3,000 retailers including Amazon, John Lewis, Aviva, the trainline and Sainsbury's, who will donate a percentage of the amount you spend to Boughton CC Pavilion Fund to say thank you for shopping with them. It's really simple, and doesn't cost you anything. All you have to do is:

1. Go to <http://www.easyfundraising.org.uk/causes/boughtoncc>
2. Sign up for free, then load the donation App
3. Get shopping - donations will be collected by easyfundraising and automatically sent to Boughton CC Pavilion Fund. It couldn't be easier!



There are no catches or hidden charges and Boughton CC Pavilion Fund will be really grateful for your donation .

4. Load the [easyfundraising.org.uk](http://easyfundraising.org.uk) App to remind you to donate while you shop at eligible sites .

It would be great if everyone could sign up to the service - and get friends, family, milkmen, vets, colleagues - whoever! - to sign up for us too!

Thanks so much all - if everyone does this, our target will be lower before we know it! *Skip (Ben Wilkinson)*

### **All Saints' Church**

The PCC met in January and fixed the date of the Annual Parish Church Meeting for Wednesday April 20th at 6 pm.

Easter celebrations in Boughton will take place on Saturday 26th March, with the now traditional first communion of Easter. This includes lighting the fire, choir, candles, bells and is a joyous occasion taken by Revd. Robin Blackall. Even if you are not a communicant, come along and join us. The church is warm and friendly—and so are the congregation!

Breakfast church continues to be very popular, with an excellent breakfast prepared by Sandy and her helpers, and an short service of the Word, taken recently by Pippa. It's not starchy ( the service, that is) and everyone is most welcome. Let Sandy know if you are coming, so that she can order the right amount of food.

### **Open Gardens 2016**

This will be on Sunday June 12th and it would be so lovely to have people contact me offering to open their gardens in aid of the church. It's good fun and and our biggest fundraiser. We have to pay for the upkeep, the oil etc, but also a large amount to Ely Diocese towards the cost of maintaining a priest in the benefice. We would like to thank the Blackalls for their support and hard work in taking on extra services during Barbara's absence. At the time of writing the date of her return is still unknown.

**Congratulations to Ollie Short**, Wisbech Grammar School's 1st XV rugby captain, who has been selected for the Independent Schools National U18 rugby squad after an intensive national selection process which started with more than 300 players. Over the next three months he will take part in fixtures across the country, with the season culminating in a tour to Argentina over Easter, where he will face Chile U18s, Uruguay U18s and an Argentinian Select U18side.

His headmaster said that Ollie's elevation to play among the very best players of his peer group is testament to his hard work and desire never to be satisfied with his own performance, always seeking to improve and maximise his own potential.

## WEREHAM VILLAGE NEWS

### WEREHAM NEIGHBOUR WATCH ANNUAL GENERAL MEETING

WILL BE HELD ON TUESDAY 15TH MARCH 2016 AT 7.30PM IN WEREHAM VILLAGE HALL.

At the last meeting in September it was agreed to have just one meeting a year and that would be the A.G.M. Should the need arise a short meeting could be called.

We still need a Secretary, anyone interested in taking this on please contact either Tom Golden on 500052 or Rosemary on 501023

### Wereham Messy Church Messy Easter

Thursday 10th March 2016 4pm -5.45pm

Starts in the church followed by activities and food for all in the Village Hall

The next Wereham Messy church is on Thursday 10th March.

Don't miss it.

We are looking forward to seeing you there.

For further information please ask Debbie or Ian Rye telephone 502083 or call in at The Old Chapel by the pond or just come on the night and see for yourself.

All Welcome

**WEREHAM MEMORIES** I felt I must put this in properly, as Sue Smith put that the Late John Ketts wrote that he was very good at a Norfolk dialect! As Sue put, John Kett had some association with Wereham. John was born here and lived with his parents in the house 'Cromer Lodge' His Mum and Dad were very popular in the village. Mrs Ketts was one of the founder members of the Women's Institute, which my late Mother introduced me to when I was married in 1953 and I enjoyed it very much. With regards to Billy the seal, I have his photograph. He went in Gothic Cottage and sat on the hearth. My youngest daughter now lives there. Billy went over to the 'Pub' and had a pint of beer. Unfortunately he got an infection on his tummy as the road was tarred in those days (1931) and he died. As for Annie Locke, she used to sit on the pit railings for a mardle (Norfolk dialect for a chat or gossip). My Late husband Derek Roberts, a friend of John Ketts, left to be a school headmaster at Cawston, Norwich.

There is lots of history in this lovely village. My eldest daughter, Jeanette, wrote The History of Wereham and I have still got it. It has been read by many residents. She wrote it in 1969 for her CSE at what is now called Downham Academy. My late husband was very much a 'village man' and liked 'social history', and he helped Jeanette with many photos for her folder. If anybody would like to read it they are very welcome.

I will be 85 years old in August (if I survive)! I have lovely memories of Wereham as I delivered milk for the late Mrs J.Newell, then later I was Post Lady for 25 years, which I enjoyed. Post now comes later in the day, mine was early mornings. Everything not the same and never will be, unfortunately.

*Barbara Roberts*

Do you have any memories or photographs of old Wereham? If you would like to share them please let me know Viv Scott. Tel: 01366 500346. Email: [Vivienne.scott@googlemail.com](mailto:Vivienne.scott@googlemail.com)

### **Wereham & Wretton Scout Group – Beavers are Back!**

Our Beaver colony is now up and running with latest adult recruit, Nicky Dickens, as Beaver Leader. There are still spaces available for boys and girls (age 6 to 8) to join the new section. Beavers meet on Monday evenings at our Scout HQ, Grange Farm, Crimplasham (just off the A134), between 5.30pm and 6.30pm. Do get in touch if your son or daughter would like to join or find out more by phoning Nicky on 07799 074679, or Paul (Group Scout Leader) on 01366 501224. Alternatively email [wereham.wretton.scouts@gmail.com](mailto:wereham.wretton.scouts@gmail.com)

We are still seeking an Assistant Beaver Leader to help Nicky in this exciting new venture – if you are interested please contact Paul on the number above.

### **Wereham & Wretton Scout Group – Fish & Chip Supper – Do Join Us**

The Scout Group will be holding a fundraising Fish & Chip Supper in West Dereham Village Hall on Friday 18th March. This is open to all – families especially welcome, and there is no need to have a connection with Scouting. There will be some entertainment (still at the planning stage), and a raffle. The star prize will be a child's bike, with smaller prizes also available.

If you cannot attend the event, but would like to participate in the main draw for the bike prize, please contact Pam (details below).

Doors will open just before 6.30 pm and we hope to be serving food between 7.00/7.30pm, so it is not too late for our younger guests. Licensed bar available.

The meal price is £8. Portions are generous; one could be shared between 2

(or maybe even 3) children, depending on ages and appetite. Meals must be ordered and paid for in advance (by afternoon of Thursday 17th at the latest) as our requirements need to be confirmed with the chippy 24 hours before the event. We hope you will support this venture – a chance to share a meal in good company and raise money for a local cause. Monies will directly benefit children (Beavers, Cubs, Scouts – aged between 6 and 14) in our group, as well as supporting our HQ maintenance projects.

Orders should be placed with Pam Walker, 01366 501426 or 07970 793018. Alternatively, order and pay at the White Hart Bar in West Dereham Village Hall on a Tuesday or Friday evening, or Sunday between noon and 4pm. Monies for meals ordered by phone should be popped through Pam's door (Fiddler's Roof, The Row, West Dereham – in named envelopes please) or at the Village Hall bar at the times above (again in named envelopes).

We look forward to seeing you on the 18th. *Paul Smith, Group Scout Leader*

### **Mobile Library Route 126**

The number of mobile library stops in the village has been reduced to one afternoon visit only (Queens Close, 16.20 to 16.35). The morning stop at the pond was under-utilised and has been withdrawn - a reminder that services need to be used to remain viable. The Library visits fortnightly on a Monday, although there will be just one visit in March (14th) due to the Easter Bank Holiday. Do take a look at what the service can offer – there's something for all ages, books, audiobooks and DVDs. Joining is free (proof of ID required).

### **February Update from Wereham Village Hall Committee**

January and February were frustrating as high winds meant closure of the hall on a number of occasions which impacted on some of our regular users (we really do need that new building!!). Even so, a bit of rescheduling meant that our regular events were still able to go ahead and the Pop-up café even worked the bad weather to their advantage with some impromptu Shrove Tuesday pancakes!

Our next big fundraising event is the Easter family prize bingo on Wednesday 23rd March. Everyone is welcome – there are prizes for all ages to be won! For further details please contact Doreen on 01366 500218 or Angela on 01366 500115 and, as always, we are always very grateful for contributions of prizes and refreshments.

If you would like to get involved with the Friends of Wereham Village Hall Group, we are always looking for new volunteers and now really is the time that we need as much help as possible - this year is going to be very busy - we have a huge job on as we push to increase our fundraising in support of the new hall.

There are jobs for everyone so contact Doreen on 01366 500218. Also, if anyone has any suggestions for new events to raise funds or feels a sudden urge to run a marathon/sit in a bath of custard/skydive etc. etc. for some well-earned sponsorship towards the new hall, please do let us know!

### **Update from the New Build Project Team**

Work continues apace as our Stage 3 lottery application deadline moves ever closer. January saw two public consultations. Project consultations in early January were attended by approximately 50 people and provided us with some useful feedback to use in the final design of the new hall. These were followed by an architect led consultation on 18th January where the final plans were unveiled and discussed. Again the evening was well attended and it was lovely to receive such positive feedback. For anyone who has not seen the final plans, they are available on our website and Facebook page.

As the plot of the current village hall is not big enough to accommodate the new, larger hall, Heygates Mills, who own the playing field, have agreed to sell a parcel of it to the Wereham Village Hall. It is likely that we will then need to sell the land the current hall sits on as a building plot as even with a successful lottery bid, we will still have a significant shortfall in funds that we will need to find before the build can begin. As such, we have now submitted two planning applications to the Borough Council. The first is for the new hall on the new plot and the second is for a pair of semi-detached houses to be built on the site of the current hall.

And finally, we would all like to say a really big thank you to Helen who has had to stand down from the Project Team due to other commitments. Her work over the past few years has played a big part in getting us to where we are today and we are all very grateful to her and will really miss the knowledge and experience she brought to the team. *Victoria, John E, John M & Rachel.*

### **Wereham Village Hall Bonus Ball Club**

The lucky winners of £60 each in February were Darren Edwards and John Voutt – congratulations to you both! Whilst there are no numbers available at present, if you are interested in joining, please contact me on 07795006811 and I will add you to the waiting list. Many thanks, *Helen Richardson, Secretary.*

### **Events list**

**Bingo** - Wereham Village Hall "Cash Prize" Bingo every Wednesday, doors open 6.45 eyes down 7.30pm. Teas/coffees available with complimentary biscuits. For enquiries contact Doreen on 01366 500218.

**Pop up Café** – first Tuesday of the month, 10.30-12. Next dates Tuesday 1st

March and Tuesday 5th April. Join us for a slice of homemade cake, a hot drink, a natter and a read of the daily papers – all for just £1. Cake donations/queries to Doreen on 01366 500218.

**Indoor/Outdoor Car Boot** – last Sunday of the month, 9am-1pm (café opens at 8am). Next dates Sunday 28th February and Sunday 27th March. Café serving bacon butties, hot dogs and hot drinks. £5 pitch or, if you have earned time credits, there are two pitches/tables available at a cost of 4 time credits each. To book call Colin on 07961130251/01366 502281.

**Easter Family Prize Bingo** – Wednesday 23rd March, eyes down 7.30pm. Donations of prizes gratefully received; please contact Doreen (01366 500218), or Angela (01366 500115).

For all the pictures and feedback from our events, log onto [www.facebook.com/werehamvillagehall](http://www.facebook.com/werehamvillagehall). By clicking on the 'Like' option, you will be kept up to date on events, pictures and the progress towards a new village hall.

If you have any queries with regards to the plans for funding a new village hall, or anything we're doing, please contact Victoria Gray, Chair, Wereham Village Hall Committee *Home: 501277 Mobile: 07725513583*

Email: [darren.gray@tesco.net](mailto:darren.gray@tesco.net) or via [www.facebook.com/werehamvillagehall](http://www.facebook.com/werehamvillagehall)

## WEREHAM PARISH COUNCIL

The last ordinary meeting of Wereham Parish Council was on 12th January and an extraordinary meeting was held on 9th February. The minutes from both are available from the clerk or on [www.werehamparishcouncil.co.uk](http://www.werehamparishcouncil.co.uk).

The next ordinary meeting will be held on Tuesday 8th March, 7pm at Wereham Village Hall. The agenda will be published on Thursday 3rd March. Any agenda items must always be with the clerk by the end of the month previous to each meeting.



View from Playing Field



## SWAFFHAM AND LITCHAM HOME HOSPICE

We are a team of trained staff and volunteers who offer free practical and emotional support to people with cancer and other life-limiting illnesses.

Last month the Swaffham and Litcham Home Hospice were presented with a cheque for £2000.00 from the JOPPA Lodge No 1114 Norfolk Freemasonry of Fakenham on Friday 15<sup>th</sup> January. It was partially raised through fundraising during W.Bro Ian McVean's term of office as the Master of the Lodge along with a further generous donation from the Provincial Grand Charity of Norfolk.

The presentation took place at the Home Hospice's Office in Swaffham.



We felt it appropriate to list our diary of events for this year and they are as follows:

5<sup>th</sup> March Coffee Morning at the Methodist Church, Swaffham. 9am start

2<sup>nd</sup> April Hunstanton Concert Band, Assembly Rooms, Swaffham. Tickets are available at Ceres Book Shop and our Office at the Echo Tech Business Park.

15<sup>th</sup> April Quiz Evening, The Conservative Club, Swaffham.

21<sup>st</sup> May our Street Collection in Swaffham.

24<sup>th</sup> June Beauty Evening in the Pedlar Suite, George Hotel, Swaffham. This event is being organised by Jarrolds of Norwich. An event for the Ladies. Tickets will be available at Ceres Book Shop, our Office and myself on Swaffham 01760 722924 or [davidgulliver640@btinternet.com](mailto:davidgulliver640@btinternet.com)

19<sup>th</sup> August Charity Golf Day, Swaffham Golf Club.

1<sup>st</sup> October Concert of Choirs, Assembly Rooms, Swaffham.

We welcome members of the public to support us by organising events and we are here to give you support too. Please contact me either phone or email

**THANK YOU.**

***David Gulliver – Fundraising Chairman.***



**www.vets-one.co.uk**

**Telephone 01366 384644**

We work with many of the regions most successful show kennels and Mrs Doris Jameson (82) who owns Charlie the Scottish Terrier (11). Our commitment to both is equal.

5 Vets (3 of which live on site). 2 sterile operating theatres. Dental theatre. Bespoke dental X-Ray. Full digital X-Ray. Full in-house Lab. Large dog ward. Extensive cat ward. Isolation unit. Laparoscopic bitch spays. We smile lots (even on bad days).

One phone number answered 24 hours a day. Orthopaedic work conducted in house.

Free phone advice. Shoulder to cry on. Award winning premises. We don't display pictures of fleas in reception. We don't employ a receptionist and we don't charge registered clients at the point of saying goodbye to a much loved companion.

5 minutes from Downham Market



**Geoff Dixon**

**The professional alternative to doing it yourself**

**Geoff Dixon Carpentry, Joinery and Handyman Services, Beachamwell**

Over 45 years experience in this industry. I have experience and am happy to carry out jobs such as; fascia and guttering repairs or cleaning; external fence panelling repairs, replacement/ treatments; gates made; doors and locks repairing and replacing; refitting and refurbishment of kitchen cupboards; shelving; and general maintenance jobs around the house.

No job is too small, if there's something you'd like doing that I haven't listed,  
Please get in touch and ask.

**Telephone: 01366 328330 Mobile: 07726 584502**

**Email: [geoff@norfolkshandyman.co.uk](mailto:geoff@norfolkshandyman.co.uk)**

**Web site: [www.norfolkshandyman.co.uk](http://www.norfolkshandyman.co.uk)**



## Jen's Pet Care



### Are you at work all day?

Do you need someone to pop in and feed your pet, let it out and keep them company for an hour?

Does your puppy need socialising and some basic training? Maybe you're an older person who needs help exercising and caring for your dog?

**Contact Jen at Wretton on 07799 733 463**

Pet Sitting - Dog Walking - Home Visits

Livestock Care - Puppy Socialising - Pet Care

**30 years experience working with animals**

**Reasonable Pricing - please ask**

[www.facebook.com/JensPetCareWretton](http://www.facebook.com/JensPetCareWretton)

## PIANO LESSONS



Victoria McPhail (Instrumental Teaching Diploma@ St Petersburg School of Music) offers Piano Tuition in Beachamwell, starting in 2016.

Absolute beginners welcome.

Preparation for ABRSM piano exams, and beyond; opportunity to play piano duets, learn music theory and general musicianship as well as simply enjoying music making in a friendly atmosphere.

**For details or to arrange an introductory lesson call Victoria on**

**01366 328537 or 07562 312009**

**or Email: [victoriamacphail@yahoo.com](mailto:victoriamacphail@yahoo.com)**

## Premier Holiday accommodation in Wereham overlooking the pond

**4\* very comfortable, well  
equipped 4 bedroomed house  
Sleeps 10, 2 bathrooms**

Ideal if you have family or friends visiting

**Good discounts available for  
Group 4 News readers!**

For more details please Tel Debbie or  
Ian Rye on 01366502083, 02476 742077  
or 07863 049677 or see website  
[www.wix.com/ryeholidays/theoldschoolhouse](http://www.wix.com/ryeholidays/theoldschoolhouse)

## THE LEATHER SHOP

**QUALITY AT A FAIR PRICE**

**43A HIGH ST DOWNHAM MARKET PE38  
9HF (NEXT TO THE OLD CINEMA)**

**All shiny and new!**

**JOHN AND CAROLE**

**WELCOME you to browse around their newly  
refurbished shop for a great selection of  
belts, bags, wallets, purses and much more.**

**Items also made to order & leather for sale.**

**Shop: 01366 386178**

**Mobile: 07798826733**

**Website: [edwardsleathercraft.co.uk](http://edwardsleathercraft.co.uk)**

**Email: [edwardsleathercraft@gmail.com](mailto:edwardsleathercraft@gmail.com)**

## COMMUNITY NOTICE BOARD

### **Could you help a young person with a disability to think about their Future?**

The CSV Futures Project supports young people with learning disabilities to explore their options as they think about leaving education.

Volunteer Mentors provide one to one support to a young person to help them develop a personal profile of their skills and interests, their likes and dislikes and their future goals. The Mentor can then support the young person to start working towards these; this can include accessing work experience and training opportunities plus the chance to try out volunteering and new social activities.

CSV needs volunteers who can offer a couple of hours of their time each week to mentor the young people as they make choices about their futures, raising aspirations by exploring together the young person's skills, interests and abilities.

We are looking for people ages 16+ - Mentors can come from all walks of life and no experience is needed but patience, the ability to listen and a sense of humour are all useful skills. Mentors receive full training and support and out of pocket expenses are paid.

If you would like to find out more about becoming a Volunteer Mentor for the CSV Futures Project please contact Vicki Howling, the project co-ordinator for an informal chat. Telephone 01366 386972 or 07926 044845 or email [vhowling@csv.org.uk](mailto:vhowling@csv.org.uk)

CSV (Community Service Volunteers) is the UK's leading volunteering charity. Social justice is at the heart of what we do; empowering people to have a positive stake in society and tackle barriers to community participation through creating volunteering and learning opportunities.

## M.M.A. BOOK-KEEPING AND ACCOUNTANCY

Chartered Management Accountant

- ❖ Tax Returns
- ❖ VAT Returns
- ❖ Self Build VAT Claims
- ❖ Monthly Management Accounts Preparation
- ❖ Sage, Excel and Manual Systems Advice
- ❖ Computerisation of Records
- ❖ Home/On Site Visits Available

Call Keith Matthews (ACMA)

01366 347848 / 07818 438066

## JET ACCOUNTANCY & BOOKKEEPING SERVICES

Professional and qualified service offering:

- ◆ Accounts
- ◆ Bookkeeping
- ◆ Self Assessment
- ◆ VAT Returns
- ◆ Payroll
- ◆ CIS Returns

**Tel: Louise Scott (MAAT)**

**07806 792211**

**info@jetaccountancy.co.uk**

## THE TEKKIE PC AND NETWORK ENGINEER

- *PC repairs & upgrades.*
- *Viruses & malware removed.*
- *Internet problems resolved.*
- *Wireless Networking.*
- *Data recovery.*
- *Quality PCs built to order.*
- *Microsoft systems specialist.*
- *On-site support.*

Call: Joe Trattle 01366 347304 or 07760 118804

Web: <http://www.thetekkie.co.uk>

Email: [joe@thetekkie.co.uk](mailto:joe@thetekkie.co.uk)

**Microsoft**  
CERTIFIED  
Systems Engineer



SYSTEMS BUILT TO SPECIFICATION

MOTHERBOARD REPAIR

OPERATING SYSTEMS INSTALLED OR

RE-INSTALLED

WEB DESIGN / AD DESIGN

VIRUS REMOVAL

HARDWARE INSTALLATION & REMOVAL

LAPTOP & PC REPAIR

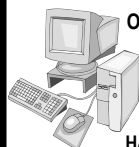

## PC REPAIRS + UPGRADES

I AM BASED AT COCKLEY CLEY & WILL TRAVEL  
FREE OF CHARGE WITHIN 15 MILE RADIUS  
FREE PC COLLECTION-RETURN SERVICE

**E-MAIL-pc-probs@hotmail.com**

**TEL-01760-725647**

**ASK FOR IAN**



# I Oxburgh Hall

## **Willow Weaving Workshops**

14 & 15 March, 9.30am - 2.30pm

Join our Outdoors Team and learn the ancient craft of willow weaving. From materials such as willow, dogwood and hazel make a garden obelisk to take home with you and give it pride of place in your garden!

£35 Limited numbers. Booking essential - 08442 491895

## **Cadbury Easter Egg Hunt**

26, 27 & 28 March, 10.30am - 3.30pm

Set off on an adventure around the grounds of Oxburgh Hall. Hunt for the clues that the bunny has left behind after hiding his stash of Cadbury chocolate prizes. Solve the clues to claim your Cadbury chocolate prize.

£2.50 per trail

01366 328258

[nationaltrust.org.uk/oxburgh-hall](http://nationaltrust.org.uk/oxburgh-hall)

# National Trust

## **PAUL FARRAR GENERAL PLUMBING SERVICES**

ALL ASPECTS OF  
PLUMBING UNDERTAKEN,  
INCLUDING  
MAINTENANCE AND  
REPAIRS

AT COMPETITIVE PRICES

PHONE 01366 328072  
OR 07725 300624

## **FREELANCE GROOM**

All stable and yard duties undertaken

Longterm, short term and holiday cover

Trustworthy, experienced, caring and reliable

British Grooms Association member and

Intermediate Certificate

BHS Stage 1 and RRS

NVQ Horse and Yard Safety

Equine Health (Moreton Morrell College)

References available

Contact Holly

on 07731 395142 or

Email: [hollyweb92@gmail.com](mailto:hollyweb92@gmail.com)

Frustrated by technology?  
Confused by the experts?  
Problems with your: Computer;  
Tablet; Mobile phone; Broadband;  
Printer; Digital Camera;  
Television?

I can help!

**ade**

Ade Jordan  
Friendly Technology Solutions

Fault finding; Repairs; Installation;  
Configuration; Training

Tel: 07980 140000  
email: [help@adejordan.com](mailto:help@adejordan.com)

[www.adejordan.com](http://www.adejordan.com)



ARE YOU 65 OR OVER? NEED INFORMATION OR ADVICE ON THINGS TO DO, GETTING OUT AND ABOUT, STAYING SAFE AND WELL OR CARING FOR SOMEONE, THEN...

**ASK LILY**

Living Independently in Later Years  
a directory of services, activities, advice and guidance for older people living in West Norfolk

Available online at [www.asklily.org.uk](http://www.asklily.org.uk)  
or by calling 01553 615200

Lily landscape 1/4 page greyscale.indd 1 13/05/2014 10:12

**DO YOU FEEL VULNERABLE OR ISOLATED?**

**DO YOU HAVE MOBILITY ISSUES OR ARE YOU PRONE TO FALLS?**

**DO YOU FEEL SAFE & SECURE IN YOUR OWN HOME?**

  
**Careline**  
COMMUNITY SERVICE

We provide Carelines, key safes, and minor adaptations to reduce falls, keeping you safe and warm in your home. Ring today for a free home assessment.

Tel: 01553 760671  
[www.careline-cs.org.uk](http://www.careline-cs.org.uk)

Borough Council of King's Lynn & West Norfolk   
1170-0704N

1170-97G4N A5 Careline ad.indd 1 06/01/2016 13:52

## Cognitive Behaviour Therapy, Counselling and EMDR

Do you suffer from:

- Anxiety
- Depression
- PTSD
- OCD
- Phobias
- Relationship Difficulties
- Self Esteem Problems
- Problems At Work
- Lack Of Direction
- Addictions



Then Cognitive behaviour therapy or EMDR may help. Both are recognised as successful treatments by the NHS

For more information or an appointment contact:

**Rebecca Judge RNMH, BSc, MSc, MAREBT, BABCP**

**EMDR & Psychotherapist on:**

Tel: 01366 320782 Mob: 07530 928070

Email: [enquiries@cbtnorfolk.co.uk](mailto:enquiries@cbtnorfolk.co.uk)

Web: [www.cbtnorfolk.co.uk](http://www.cbtnorfolk.co.uk)



## Maths Tutor (to GCSE level)

- unravel problems
- boost confidence
- improve numeracy

A Cambridge graduate offers  
one-to-one tuition in your home  
(one-off or ongoing)

£25 per hour

**For details, or to arrange a  
£10 INTRODUCTORY SESSION  
contact Katherine Shaw  
07773 – 433180**

## WE ARE NOW OPEN!



**Swaffham  
Veterinary Centre**

Vets Jon Mills, Liam Manson and Practice Manager Helen Manning are pleased to announce they have opened a new, independent, small animal veterinary practice in Swaffham.

The team are excited to be able to offer: -

- \* Appointment times to suit you
- \* Cutting edge diagnostics
- \* Full operating facilities
- \* Emergency out of hours care at the practice
- \* Nurse preventative health clinics
- \* Accessible easy parking.

**Telephone 01760 722054**

Opening times: Monday-Friday 8:30-6:30pm & Saturday 9-12pm

**[info@swaffhamvets.co.uk](mailto:info@swaffhamvets.co.uk)  
[www.swaffhamvets.co.uk](http://www.swaffhamvets.co.uk)**



## Methwold Nursery School and Pre-School

Experience for yourself the welcoming atmosphere of our nursery where exceptional care, homely surroundings and wonderful large garden are second to none. Our highly qualified experienced staff will ensure that each child's individual needs are met and provide them with the opportunity to make new friends, develop in confidence and become independent whilst *learning through play!*

Open all year Monday to Friday 7am to 6pm  
from age 3 months to 6 years

Breakfast, After School and Holiday Clubs up to the age of 6  
570 hours of Free Child Care\* for all children residing in Norfolk/Suffolk  
over the age of 3 and 4 years. Child Care Vouchers Accepted

Visit our website to view 'The Tardis' and learn more about us!

[www.methwoldnurseryschool.co.uk](http://www.methwoldnurseryschool.co.uk)

39 Stoke Road, Methwold, Thetford IP26 4PE Tel: 01366 728419

\*Subject to Local Authority Terms and Conditions

## Charlotte Rose LicAc, VTCT

Aromatherapy Massage

Acupuncture

Facial Cosmetic Acupuncture

Acupuncture for Pain

Hot Stone Massage

Clinics in Wereham and Old Red  
Lion, Castle Acre

20 minutes aromatherapy  
massage taster £5

Gift vouchers available

Contact: Charlotte: 07855 513199  
01366 501232

[charlotterose.charlotterose@gmail.com](mailto:charlotterose.charlotterose@gmail.com)

[www.charlotte-acupuncture.co.uk](http://www.charlotte-acupuncture.co.uk)



## Independent Property Management

*caring for your property*

## CALLING ALL LANDLORDS!!

### INDEPENDENT PROPERTY MANAGEMENT

offers you an all-inclusive package  
with **NO HIDDEN EXTRAS** ... this means

- **NO CHARGE** for Tenancy Agreements
- **NO CHARGE** for Inventories
- **NO CHARGE** for Renewals or Rent Reviews, and
- **NO CHARGE** for Deposit Lodging

It's all included in the initial fee.

**AND** ... only 8% per calendar month charged  
for rental collection

**AND** ... there is **NO VAT**,  
so you could make an **EXTRA 20% SAVING!**

phone: 01366 500787 [www.ipm1.co.uk](http://www.ipm1.co.uk)

email: [ipm1@btinternet.com](mailto:ipm1@btinternet.com)

## JANZ ELECTRICAL

Installation, maintenance, fault finding  
and testing



For all your electrical needs contact

**PAUL JANZ**

on

07545 873262 or 01945 882156

[janzelectrical@hotmail.com](mailto:janzelectrical@hotmail.com)

Cotswold, School Road,

Walpole Highway, Wisbech





All abilities welcome

Stretching, postures and breathing help to improve mobility and strength.

Please wear loose clothing and bring a warm rug and/or yoga mat

British Wheel of  
Yoga Tutor,  
Ann Lewing  
Contact number:  
01366 328350

**STOKE  
FERRY  
VILLAGE  
HALL**

**Mondays**  
7.00pm—8.30pm  
Please arrive no  
later than 6.55pm

**£5.00 per session**  
(pay as you go)  
Under 18 yrs old must  
be accompanied by an  
adult

## FIREWOOD LOGS

**All Dry and Seasoned  
Hardwood  
Oak - Ash - Beech**

**Free Delivery**

**Call Tim on  
01366 347656  
07867 764307**



**Local Logs for Local People**

## Quince Landscaping & Mole Control

Do you have a mole problem? If yes please call us for a free onsite visit with a Lantra Registered member of the British Mole Catchers Register. No mole no fee is our policy.

All aspects of garden work undertaken including hard and soft landscaping, pre & post rental/sale tidy up, Karcher power washers to clean up patio's & decking to name but a few. All first consultations are free.

Call us now on 07772143619 (Paul) or 07884588828 (Alison)



**THE BRITISH MOLE  
CATCHERS' REGISTER**  
SUPPORTING TRADITIONAL EXPERTISE AND SKILLS





**Church Road, Barton Bendish**



**Traditional village Inn offering luxury accommodation and restaurant with AA Rosette.**

**Real ales, good food and a warm welcome.**

**Open 7 days a week, Monday to Saturday 12 noon to 11pm, Sunday's 12 noon to 10pm.**

**Locally sourced, home cooked food served every day.**

**Enjoy our extensive gardens & unique Children's Play Church Tower, traditional deck chairs & large multi-coloured bean bags.**

**Free WiFi available in the pub, gardens and rooms.**

**Check out the website for details of all the menus and the diary of events  
[www.theberneyarms.co.uk](http://www.theberneyarms.co.uk) or call 01366 347995.**

**The team will be happy to help with any enquiries.**

# NO MEAN FEET

CENTRAL TO THE GROUP 4 AREA  
FOOT CARE IN YOUR OWN HOME



- ✓ **Nail Cutting**
- ✓ **Corns Removed**
- ✓ **Hard & Dry Skin Removal**
- ✓ **Cracked Heels Treated**
- ✓ **Callous Reduced**
- ✓ **Verrucae Management**
- ✓ **Ingrowing Toenails**
- ✓ **Infection Management Discussed**
- ✓ **Advice and Care for Clients with Diabetes**

**Evening, Daytime and Weekend Appointments Available.**

As you would expect, each and every client is treated with a sterilised set of instruments and full insurance is in place.

***For The Best Feet In The Street***

**Call Steve on 07837 506 906**

**Steve Jones MBE, SAC Dip (Adv.), FHP, FHPP, FHPT**  
**Member, The Volitional Register of Foot Care Practitioners.**  
**Member, The Alliance of Private Sector Practitioners.**



# A.J. COGGLES

Family Funeral Directors



**Family Owned & Managed ~ Established 1851**

*A complete caring and personal service offered by a local family business  
providing advice and guidance at your time of need when you need it most*

**24HR Personal Family Caring Service**

**Individually Tailored Funerals At A Competitive Price**

**5<sup>th</sup> Generation Independent Family Service**

**Distance No Object**

**69 Bridge Street, Downham Market ☎ (01366) 384182**

**1 Blackfriars Street, King's Lynn ☎ (01553) 766795**



**WWW.AJCOGGLES.CO.UK**

**Golden Charter**  
Funeral Plans

Funeral Planner of the Year Regional Winner 2013

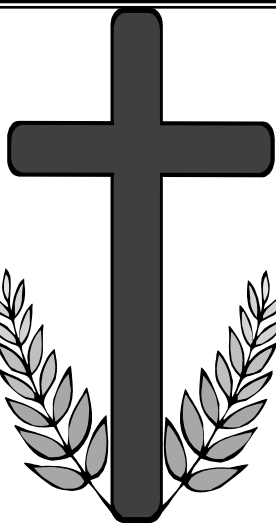

## PR Bowers & Son

## Funeral Directors (Est 1921)

**Anmer Cottage Methwold Road Northwold IP26 5LN**

**01366 727432**

**07796 780270**

**Private Chapels of Rest ~ 24 Hour Service  
Upholding Traditional Family Values Of  
Dignity & Respect For Your Loved Ones**



**Privileged To Serve Families In The Area For 3 Generations**

# ***Family Funeral Directors*** ***R. H. BOND*** ***STOKE FERRY***

*Formerly G.P. Riches & Son*  
*Still family owned and now run by the*  
*5th Generation*  
*Est. 1872*

*Offering a Complete Funeral Service*  
*24 hours a day, to all areas*

Salisbury House  
Lynn Rd  
Stoke Ferry  
PE33 9SW  
Tel: 01366 500241  
Mobile: 07861 671325

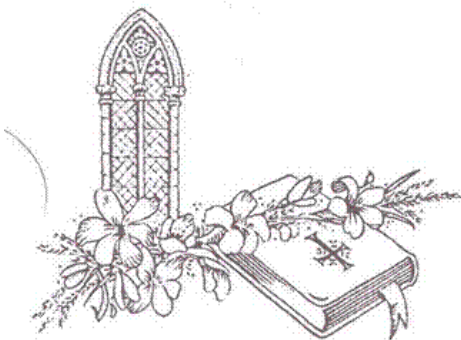

*Help and*  
*understanding*  
*when you need it*  
*most*

## WJA TILING

**The Complete Wall and Floor Service**

Ceramics, Porcelain, Mosaic  
and Natural Stone  
Under floor heating and Karndean

No job too big or small  
All Work Guaranteed  
15 years experience

For a free quote, measure up  
or advice  
Phone Will on: 07884 446257

## NORTHWOLD TILE CENTRE

Retailers of wall & floor tiles



Established 23 years  
Expert fixing service

**SPECIAL OFFERS ALWAYS  
AVAILABLE ON SELECTED TILES**

Opening times:  
Mon - Fri 9am - 1pm, 2.15pm - 5pm  
Sat: 9am - 5pm, Sun - Closed  
The Old Chapel, High Street,  
Northwold, Thetford, IP26 5NF.

Tel/Fax: 01366 728325

**NEW for 2011  
MULTI-FUEL/WOODBURNING  
STOVES**

## GOT DIRTY WINDOWS?

**G.COSTIN**

### WINDOW CLEANING

Windows, doors, frames &  
sills cleaned as standard.

Gutters, fascias,  
conservatories & Reach &  
Wash

Pure Water System.

Reliable & friendly service.

Other cleaning services now available.

**Call Gavin 07796 606607**

gcostinwindowcleaning@yahoo.co.uk

**BRYAN CATER**



## Chimney Sweep

**Guild of Master Sweeps certified**

**Clean and Reliable  
Certificates Issued**

**Fully Insured**

**Fire Parts Supplied and Fitted**

**Call Gavin on  
01366 728342**



**The Poplars, Thetford Rd,  
Northwold, Thetford, Norfolk**

## K.J.Catering Services

Contact Steve Bartram on

**01842 828505  
or 07542 923909**

[kjcatering@btconnect.com](mailto:kjcatering@btconnect.com)

[www.catererssuffolkandnorfolk.com](http://www.catererssuffolkandnorfolk.com)

**Outside Catering  
And  
Hog Roast &  
Bar-B-Q  
Specialists**

## K.J.Bar Services

**Fully Licensed  
for all occasions**

K.J Catering is a  
family business based on  
quality food and service



### HOLIDAY COTTAGE

Sleeps 6—8

Perfect for visiting friends & relatives.

Rural location on our farm in Beachamwell.

#### Contact:

Tom & Caroline Sanderson.

St. John's Farm, Beachamwell, Swaffham, Norfolk  
PE37 8BE

Tel: 01366 328244

Fax: 01366 328716

## Volunteers **Home** Needed! **Start**

Support and friendship  
for families

**Do you remember those early years?.....  
Sleepless nights, tantrums & teething.**

If you have parenting experience Home-Start Swaffham & District would love to hear from you. We have families waiting for support and all we ask is for a couple of hours a week commitment. We offer a prep course accredited through the Open College Network which takes place one day a week for 10 weeks. Term time 10am-2pm.

So, if you think you can make a difference to a family needing a little help call us today to find out more.

Volunteers will be subject to an enhanced CRB check. We are also looking for trustees, for more info contact us on:

**Home-Start Swaffham & District**  
**The Community Centre, Campinglands,**  
**Swaffham, PE37 7RB**  
**Tel: 01760 721271**  
**Email: [admin@homestartswaffham.org.uk](mailto:admin@homestartswaffham.org.uk)**

## RAY GRIBBLE

### Antique Restoration & Traditional Upholstery

All aspects of antique furniture restoration, including French polishing, cabinet repairs and traditional upholstery

### Traditional Upholstered Furniture

Footstools, Sofas and Chairs  
made to commission

### Picture Framing & Mirrors

[www.raygribble.co.uk](http://www.raygribble.co.uk)

Contact  
[ray@raygribble.co.uk](mailto:ray@raygribble.co.uk)  
or phone  
01366 500387

Vine House, Church Road, Wereham

## D W SAVAGE

### "CARPENTER/BUILDER"

#### 25 Years Experience

For all your building requirements

### EXTENSIONS

*Kitchens, Bathrooms supplied and  
Fitted or just labour*

*Conservatory, fascias, guttering  
Laminate or Oak flooring*

*Patios, Decking etc.*

*Car Ports*

*All roof systems*

*Renovations*

**Ask for Darryl**

**Telephone 01366 501152**

**Mobile 07884 373315**

## Richard Pooley Cabinet Maker

The Complete  
Kitchen Design &  
Installation Service

All Aspects of  
Carpentry & Joinery

Bespoke Furniture

Wall & Floor Tiling

Tel: 01366 728791 - 07920 117784

Email: [richypooley@gmail.com](mailto:richypooley@gmail.com)



# newrooms

Kitchens Bedrooms Bathrooms



Thinking of new ideas  
for your home in 2016?

*Let us help you..*

For your free consultation call us now on **01366 727417**

Come to the showroom and meet our team!

**The Workshops, Brandon Road, Methwold, Norfolk, IP26 4RH**

[newroomsdesign.co.uk](http://newroomsdesign.co.uk)

# Jake Stansfield Ltd

## Plumbing & Heating

All aspects of Plumbing & Heating to the highest standard.

Gas Safe registered.

Contact 07780463787 or

01366 500469

jakestansfield@live.com



# **Paul Braybrooke**

## ***Oil Fired Boiler Engineer***

### **Boiler Servicing Breakdown Service**



Commissions  
Tank Replacements

Phone 01353 777788  
07946 735691

[www.norfolkwoodburners.co.uk](http://www.norfolkwoodburners.co.uk)



Norfolk Woodburners offer the best local service for the supply and installation of:

- Wood Burners & Multi-Fuel Stoves
- Main agents for Aga, Hunter & Cleanburn Stoves
- Chimneys Lined
- No Chimney, No Problem
- Fireplaces Enlarged



For a FREE site visit and quotation contact us on:

t: 01328 700161

m: 07966 661175



e: [norfolkwoodburners@outlook.com](mailto:norfolkwoodburners@outlook.com)

## P.J.Canham

### Specialist Vermin Control

MOLES-RABBITS-MICE-BIRDS

*For a complete service.*

*Safe to children, pets and other wildlife.*



Tel: Philip Canham 01328 822197

# M.B. Roofing

**Complete Re-Roof  
UPVC Facias  
Leadwork  
Guttering  
Repairs  
Re-Pointing  
Bird Proofing  
Roof Cleaning  
Chimney Rebuild  
Dry Verge System**



**01760 725047**

**07979 811260**



**[mb-roofing.co.uk](http://mb-roofing.co.uk)**



# P.G.M.S.

**Fabrication of a  
variety of metals  
Mechanical engineering**

**Sporex** *agricultural  
spares & accessories*

**Peter Garner**

**Mechanical Services**

Shingham Lane, Beachamwell,  
Swaffham, Norfolk. PE37 8AY.

Tel: 01366 328823

E-mail: pgms@lineone.net

## FENLAND GARAGE DOORS

The area's most  
comprehensive range of  
manual and automatic doors.  
Plus repairs to all doors  
and spares

PROUD TO SAY MORE THAN HALF  
OUR NEW CUSTOMERS COME TO  
US BY RECOMMENDATION

**Swaffham 01760 790 009**  
**Bexwell Showroom 01366 382815**

[www.fenlandgaragedoors.co.uk](http://www.fenlandgaragedoors.co.uk)

## Peckhams Plumbing



**John Peckham Friendly local  
Plumbing and heating  
engineer**

**All Work  
Undertaken  
Big Or Small**

**Fully Qualified  
and  
Insured**

**No Estimates  
Just 1 Price**



**No Call  
Out Fees**

- ✓ Full Heating Systems
- ✓ Heating system updates
- ✓ Radiator changes
- ✓ Oil Tank changes
- ✓ Fully Fitted Bathrooms
- ✓ Leaks And Repairs
- ✓ Tiling

- ✓ Boiler replacements & repairs
- ✓ Boiler Services

**Tel Feltwell: 01842 850576**  
**Mobile: 07534892411**

# Little Oaks



## Preschool

### & Holiday Club

Ofsted Registered EY246821

**A Warm, friendly welcome is waiting for you.**

Accompanied sample sessions for you and your child the first Wednesday of every month 9:30-11:00

Term time age 2-5  
Holiday clubs for  
age 2-8  
year olds

Open 50  
weeks of  
the year

15hrs a week  
funded places  
from the  
age of 2

A Variety of hot  
and healthy  
meals  
provided

Places available  
for special  
educational  
needs

**Contact Debbie - 01366 502150**

47 Wretton Road, Stoke Ferry, Kings Lynn, Norfolk, PE33 9QJ

[www.little-oaks-preschool.lk.org](http://www.little-oaks-preschool.lk.org)

# DO YOU KNOW THE CAPITAL CITIES OF THESE COUNTRIES?

1. Italy

2. United States

3. Greece

4. France

5. Egypt

6. Spain

7. Japan

8. England

9. Thailand

10. Russia

11. Sweden

12. Australia

13. Wales

14. Argentina

15. Iraq
16. South Korea

17. Mexico

18. Ireland

19. Canada

20. Brazil

21. Belgium

22. Jamaica

23. Venezuela

24. Morocco

25. Bangladesh

26. Ukraine

27. Kenya

28. Portugal

29. Vietnam

30. Fiji

1. Rome, 2. Washington DC, 3. Athens, 4. Paris, 5. Cairo, 6. Madrid, 7. Tokyo, 8. London, 9. Bangkok, 10. Moscow, 11. Stockholm, 12. Canberra, 13. Cardiff, 14. Buenos Aires, 15. Baghdad, 16. Seoul, 17. Mexico City, 18. Dublin, 19. Ottawa, 20. Brasilia, 21. Brussels, 22. Kingston, 23. Caracas, 24. Rabat, 25. Dhaka, 26. Kiev, 27. Nairobi, 28. Lisbon, 29. Hanoi, 30. Suva

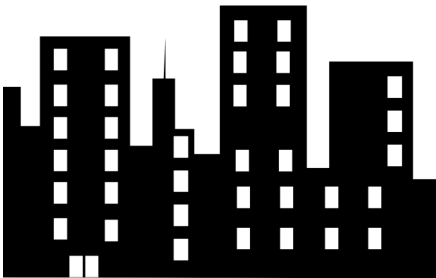

## GENERAL KNOWLEDGE QUIZ

1. Which US state is named on the label of a Jack Daniels bottle?
2. A phlebotomist extracts what from the human body
3. What is the female equivalent of polygyny?
4. How many feet are there in a fathom?
5. Granadilla is another name for which fruit?
6. Nariyal is the Indian term for which nut?
7. Who was president of North Vietnam from 1945-54?
8. In which county of the UK is Bramber Castle?
9. What type of animal was inside Sputnik 2 when launched into orbit in 1957?
10. Who was the eldest of the Marx Brothers
11. What type of creature is a dugite?
12. What are the first names of English novelist G K Chesterton?
13. In computing what does DMA normally stand for?
14. Who painted The Water Lily Pool?
15. Which vitamin is also known as pantothenic acid?
16. A couple celebrating their crystal wedding anniversary have been married for how many years?
17. The song Luck be a Lady features in which musical?
18. In the city of Manchester (England) the Irk and Medlock join which river?
19. What type of animal is a Kolinsky?
20. Who wrote the book Catch-22?
21. Kodiak Island is in which US state?
22. In the human body what is the hallux?
23. In which year did Henry VIII become King of England?
24. The 1999 film Tea with Mussolini is based on whose autobiography?
25. Port Said is in which North African country?
26. In which year were premium bonds first issued in Britain?
27. Who designed the Beatles Sgt Peppers Lonely Hearts Club Band album cover?
28. Madame de Pompadour was the mistress of which French King?
29. What is the name of Moe's pet cat in the cartoon show The Simpsons?
30. Which country is known as the Pearl of Africa? (answers on page 7)

Answers on page 7



**Saint John's Way  
Saint John's Business Estate  
Downham Market  
Norfolk  
PE38 0QQ**

**Easy access, ample on-site parking, dedicated sterile operating theatre, dedicated dental suite, separate dog and cat wards, isolation ward, all staff and facilities on one site, x-ray suite, in-house laboratory, ultrasound facilities, Pet Passport, export services and 24 hour nursing cover.**

**Many practices now use other veterinary surgeries for their out of hours work. This means that you will have to travel to an unfamiliar practice which is likely to be much further away. Despite being only a two vet. practice we continue to do all of our own on call cover. The phones are diverted directly to the vet on call as we know that clients appreciate a familiar voice at the end of the phone, 24 hours a day, who knows their pets and, if treatment is necessary, then they prefer to travel to their own practice to be seen. This is part of our Professional and Personal service that our existing clients are accustomed to and we warmly welcome new clients who wish to register with us.**

**Our surgery times are listed below. Please note that appointments are now necessary for all evening surgeries.**

**Open surgeries: Monday to Friday , 9-10am, Saturday 10-11.30am**

**All other consultations will be by appointment only  
so please ring in advance**

**[info@crossingsvets.co.uk](mailto:info@crossingsvets.co.uk)**

**01366 382219**

**[www.crossingsvets.co.uk](http://www.crossingsvets.co.uk)**